WEATHER FORECASTS

Victoria and Vicinity—Fresh south to southwest winds; mostly fair, and moderately warm.

Vancouver and Vicinity—Moderate to fresh southerly winds; mostly fair, and moderately warm.

The Daily Colonist.

(ESTABLISHED 1858)

COLONIST TELEPHONES

Advertising	Empire 4114
Business Office	Empire 4114
Circulation	Garden 1812
Job Printing	Garden 5241
Editorial Rooms	Empire 4111
Social Editor	Empire 3311

NO. 128—EIGHTY-SECOND YEAR | VICTORIA, BRITISH COLUMBIA, SATURDAY, MAY 11, 1940 | EIGHTEEN PAGES

Gt. Britain Stands United Behind Winston Churchill New Head of Government

His Majesty Concludes Transfer of Power After Accepting Resignation of Neville Chamberlain As Prime Minister—Labor and Liberal Leaders to Be in New Cabinet

LONDON, May 10 (?).—In an hour of national peril, while British and French troops were marching into Belgium to halt Germany's drive through the Low Countries, Britain turned today to Winston Churchill, her man of action, and made him Prime Minister.

The incisive and vigorous First Lord of the Admiralty, hater of the Nazis, and hated by them, took over the seals of office from Neville Chamberlain, who will join his War Cabinet, which will unite all political parties.

The transfer of power was concluded by the King at Buckingham Palace after Labor and Liberal leaders agreed to serve under the broad-shouldered man, who has a long administrative record of vision, action and initiative in peace and war.

NO DISSENSION

All Britain stood united behind the new leader. Political quarrels were forgotten and personalities submerged in a grim, relentless drive to halt Hitler.

Mr. Chamberlain, who stepped aside as a result of the outcry over his Norwegian campaign and general war policy, made a dramatic broadcast to the nation From No 10 Downing Street, in the Cabinet Room overlooking the wide Horse Guards parade grounds, he pledged his support to Mr. Churchill and uttered bitter words of hatred against the man he trusted at Munich, a man who tricked him.

His voice breaking with emotion the stout-hearted man who had been Prime Minister for three stormy years, said he would serve in any capacity under Mr. Churchill and called upon the nation to "fight and work until this wild beast that has sprung out of his lair upon us had been finally disarmed and overthrown."

MAY BE CHANCELLOR

Political circles predicted that Mr. Chamberlain would resume the portfolio of Chancellor of the Exchequer, which he held before he became Prime Minister.

Mr. Churchill is expected to complete his Ministry during the weekend, possibly tomorrow. It is generally accepted that the Labor representatives will be Clement Attlee, leader of the Labor opposition; Arthur Greenwood, the deputy leader; Ernest Bevin, outstanding trade union leader, and possibly A

Continued on Page 6, Column 3

Takes Leadership of British Government

RT. HON. WINSTON CHURCHILL
Who yesterday succeeded Neville Chamberlain as Prime Minister and is forming a Coalition Cabinet.

NAZIS CLAIM EARLY SUCCESS

Hitler Directing Operations From Secret General Headquarters in West

BERLIN, May 10 (AP).—The impact of German total war descended upon Western Europe today when Adolf Hitler ordered his army and air force across the frontiers of Holland, Belgium and the Grand Duchy of Luxemburg.

Platoons of infantrymen ferried by airplanes or dropped by parachute, penetrated the Lowland seaports and airports on the western coastlines of the Low Countries, according to German claims.

Hitler was at secret general headquarters "somewhere in the west," directing operations along a fighting front that now stretches 1,200 miles, from Basel on the Swiss frontier to Arctic Narvik, Norway.

CLAIMS SUCCESSES

The high command boasted the Germans crossed Holland's "appendix" province in South Limburg, seized Dutch Maastricht and the Albert Canal bridges on the Belgian frontier; penetrated to the Ijssel River east of Arnheim in East Central Holland; crossed the Maas River at several Dutch points; seized Malmedy, former German town in Belgium, north of Luxemburg, and crossed the Belgian frontier further south after moving through Luxemburg.

The Belgian Embassy and The Netherlands and Luxemburg Legations closed today. Belgium and Luxemburg had the United States take over their interests and Holland asked Sweden to do the same for her.

PAGE DIRECTORY

Comics	Page 15
Culbertson on Bridge	Page 14
Editorials	Page 4
Financial	Page 14
Radio Programmes	Page 6
Shipping and Travel	Page 11
Social Notes	Page 8
Sport	Page 12
Theatres	Page 13
Women's Clubs	Page 7

CANADA GIVES FULL SUPPORT

Mackenzie King Says Preparations Made for Further War Measures

OTTAWA, May 10 (CP).—Pledging Canada's "unwavering support" to the Netherlands and Belgium, Prime Minister Mackenzie King, in a broadcast tonight over the national network of the Canadian Broadcasting Corporation, said "the greatest battle in the greatest war for the greatest cause has begun."

In the strongest language, Mr. King condemned German violation of the Low Countries. "No words could adequately condemn the treachery and barbarisms which have marked the successive outrages of Nazi Germany," he said.

"No one knows where the next blow may fall but every neutral country must at least now be persuaded that there is no limit to the Nazi lust of conquest and no chance for the survival of civilization unless Nazi Germany is vanquished."

PLANS FURTHER MEASURES

The Prime Minister said the Canadian Government is in continuous consultation with the Allied Powers "and we have already made preparations for further measures to help to meet the growing intensity of the conflict."

Baron Robert Silvercruys, Belgian Minister to Canada, also spoke on the broadcast and said no nation can claim a cleaner record of honesty than Belgium and that the German pretext for the invasion to the effect that neutrality had not been preserved "is but an insult added to a grave injury."

Companies Agree To Wage Increase

MONTREAL, May 10 (CP).—Shipping companies have agreed to the recommendations of a Federal conciliation board that the basic rate of pay for longshoremen here be increased from seventy-seven cents an hour to eighty-five cents, M. McD. Duff, president of the Shipping Federation of Canada, announced today.

British Soldiers Are Welcomed by Belgium's People

LONDON, May 20 (CP).—General headquarters of the British Expeditionary Force tonight issued this communique: "Leading elements of the British Expeditionary Force, in co-operation with the French army, entered Belgium today. They were accorded a great welcome by the Belgian population."

SESSION OF HOUSE ENDS

Gasoline Legislation Passed—Indemnities of $200 Per Member Voted

The fourth session of the Nineteenth Legislature of British Columbia was prorogued at 5:10 p.m. yesterday by Hon. E. W. Hamber, after a three-day session in which the Government secured passage of special legislation permitting the Province to set up a trading corporation to go into the competitive business of selling gasoline, and the right of entry at distribution outlets if deliveries are refused to the public at any later date.

Two other bills were given Royal assent, one to extend the present moratorium law into 1941, and a special measure to grant $200 sessional indemnities to each of the sitting members.

GIVES ASSENT

The House sat two periods yesterday before prorogation, resuming debate on the gasoline bills at 10:30 a.m. and sitting, with a brief luncheon recess, until 4 p.m., when the actual order paper was cleared. Third readings followed for the gasoline bills, and special indemnity measure; the moratorium extension bill having been completed the night before. Lieutenant-Governor Hamber gave assent in the name of the Crown to all four bills.

The closing hours of the session were marked by debate in which C.C.F. and Labor members supported the Government, and conservatives with a sprinkling of Liberals opposed the special power sought by the Administration.

COMPULSION SOUGHT

At the morning sitting R. L. Maitland, K.C., Conservative Leader of the Opposition, again urged the Government to give a hoist to the gasoline bills. The outbreak of active conflict in Europe emphasized the fact that members were sitting in a useless session, which could lead only to dissension. If the bills had meaning at all, it was a drive for more power in the political control of a commodity needed by the public. The Supreme Court of Canada had upheld the coal and petroleum measure because "it is not

Continued on Page 5, Column 2

POOR LANDING IN PUBLIC MARKET

Dutch Housewives Welcome Parachute Troops With Knives, Clubs And Rolling Pins

LONDON, May 11 (CP).—Hefty Dutch housewives nearly took fatal vengeance on captured German parachute troops, who landed in a suburban market place near Amsterdam during the Nazi invasion of the Netherlands.

The Amsterdam correspondent of The London Express wrote today that "when the Nazis were rescued by Dutch soldiers they were too weak to walk." The correspondent said they had been "thoroughly beaten up by women, who rushed on them with knives, clubs and rolling pins."

Two Civilians Killed in Nazi Air Raid in France

By WILLIAM McGAFFIN
(Associated Press Staff Writer)

SOMEWHERE IN FRANCE, May 10 (AP).—I have just seen the scattered remains of three private homes where two civilians were blown to bits and another gravely injured by Germany's first aerial onslaught on France.

Four planes dropped twenty-four bombs, according to the officer who was conducting me. When I asked him if there were any military objectives in the neighborhood, he replied with an emphatic "none whatever."

"Then why?" I inquired.

His explanation was that the Nazi aviators, growing nervous, must have wished to lighten their load to facilitate their escape after being caught in a curtain of anti-aircraft fire.

Direct hits were scored on two of the three houses, which stood in a row along the side of the road. The scene was reminiscent of the destruction a tornado leaves behind.

Direct hits were made on the two end houses, killing one person in each.

R.C.M.P. at Aldershot

These Men Are Royal Canadian Mounted Police, Who Went to England Along With Other Fighting Forces of Canada.

British Airmen Destroy German Transport Planes

Royal Air Force Flyers Swoop Down on Nazi Troop Carriers With Deadly Effect—Enemy Attacked at The Hague and Rotterdam Before Defences Were Established

LONDON, May 11 (?).—The Air Ministry announced early today that German troop-carrying aircraft had been destroyed by Royal Air Force flyers on Friday afternoon on the beach near The Hague, The Netherlands, and on the airfield near Rotterdam.

The communique said the raids followed so quickly upon the German occupation of the landing areas that the Germans had no time to establish defences.

At Waalhaven airdrome the attacks were concentrated on a large number of German planes, including fifty troop carriers, the Air Ministry reported. Numerous direct hits were noted.

In one dive bombing attack alone, four German planes were destroyed.

ACTION DESCRIBED

The communique said:

"German troop-carrying aircraft on the Airdrome at Rotterdatm and on the beach near The Hague were attacked and destroyed yesterday afternoon by Royal Air Force aircraft of the bomber command.

"The raids, which were carried

Continued on Page 5, Column 5

FAIL IN DARING KIDNAP EFFORT

Germans Attempt to Capture Queen of Holland—Perpetrators Killed

NEW YORK, May 10 (CP) — Two squadrons of Nazi planes, loaded with soldiers, were said today by Edwin Hartrich, Amsterdam correspondent for the Columbia Broadcasting System, to have made a "daring attempt to capture Queen Wilhelmina," which apparently "has met with failure and sudden death for the perpetrators."

In a cable to the broadcasting system, he said that sixteen large Junkers and possibly more landed at the airport of Valkenburg, five miles from the Queen's Summer villa at Ruydenhoek and about seven miles from her residence in the outskirts of The Hague.

Other contingents of "aerial kidnappers," the correspondent said, landed at Delft, about four miles south of The Hague. The strategy was to cut off the city from the rest of the country, and take the Government by storm.

The correspondent said he came upon a hot pitched battle on the outskirts of Valkenburg.

DUTCH SNIPERS ACCURATE

In this battle, ten of the sixteen planes had been set on fire by the Dutch snipers, Hartrich said. Tracer bullets ripped through the aluminum fuselages, setting the gas tanks on fire.

"In The Hague area, Messerschmitt planes were strafing the Dutch mobilized columns on the roads," he said. "Hundreds of soldiers were sent out as flying squadrons in high-powered cars equipped with machine guns and automatic rifles. They are taking care of German parachutists and received their orders from couriers in motor cars.

"And from what I saw this morning, this new type of aerial blitzkrieg was being effectively handled by the mobile defence of the Dutch, rolling around the countryside on wheels."

BABSON A CANDIDATE

CHICAGO, May 10 (AP).—Roger Babson, the statistician, was nominated today as the Prohibition party's candidate for President of the United States. Edgar Moorman, of Quincy, Ill., was nominated for Vice-President.

LANDING MORE PARACHUTISTS

Germans Dropping Hundreds From Planes at Many Points in Holland

AMSTERDAM, May 11 (CP-Havas).—German transport planes dumped hundreds of parachute troops into Holland early today in what appeared to be a carefully-planned attempt to disrupt communications and prevent reinforcements from reaching the Netherlands.

From Zeeland in the south to Grondligen in the north, the Nazi troops were reported dropping from the skies between midnight and dawn.

Equipped with flashlights in addition to their complete war kit, the first German units landed today were reported near Eindhoven, in the Province of North Brabant at 12.26 a.m., almost at the same moment another detachment was reported in the vicinity of Fechel. Eindhoven is a vital railway and highway hub in Southwestern Holland.

OTHER LANDINGS

Other contingents were said to have landed in the Eindhoven region at 3 a.m., and a short while later still another group was reported near Denbosch, also in North Brabant.

Other units were reported floating down from the sky in Groningen, in Friesland, on the north shore of the Zuider Zee, in North Holland, near Amsterdam, and in South Holland Province, near Rotterdam.

LIGHTNING GERMAN THRUST IN HOLLAND AND BELGIUM CHECKED

British and French Troops March Through Belgium To Meet Enemy

Assumes Command of Belgian Army

Dutch Shoot Down Hundred Planes—Allied Ships Land Aiding Troops

BELGIAN ARMY HALTS NAZI LAND OFFENSIVE

BRUSSELS, May 11 (CP-Havas).—An air raid alarm was sounded here at 7 a.m. today when German planes flew over the Belgian capital. Anti-aircraft batteries went into action as the enemy planes swept over the city at a low altitude. A few minutes later twenty-one German Dorniers were reported over Liege, heading north.

Nine Nazi Junkers passed over the Namur zone, heading west, followed by a number of Messerschmitt fighters. Twenty-one of the latter craft flew northeastward over Renthasselt.

BRUSSELS, May 11 (AP).—British and French troops, pelted with flowers by the cheering populace, moved last night and early today into the most important centres of Belgium, while King Leopold, a fighting King in command of his own army, proclaimed the Belgians are battling "foot by foot" to halt the German invaders.

The King's proclamation declared "the power of our country, today is infinitely greater than in 1914" and said the fight to oust the Germans would be hard, "but no one can doubt the final result."

The exact location of the Allied troops was a Government secret.

AVIATORS RELEASED

Four Royal Air Force aviators, interned when their planes crashed in Belgium earlier in the war, were released amid wild cheers.

While the Allies poured in, refugees streamed from the combat zones where the Belgian army, under personal command of King Leopold, declared it had halted the German invaders all along the border area.

Traps, barricades, blown-up roads and bridges stopped the Nazis' land invasion, Defence Minister Henri Denis told a cheering House of Deputies, while behind the lines Belgian troops "dealt with" German parachute troops.

GERMAN PLANES SHOT DOWN

Eight German planes were shot down, an official announcement said.

The Economics Ministry ordered food rationing to begin tomorrow at fixed prices, and Belgium experienced a deep blackout.

Sirens signalling the start or end of air raid alarms wailed almost constantly. Cafes were closed and deserted.

Windows were hastily taped to

Continued on Page 3, Column 3

KING LEOPOLD

WHO, following the footsteps of his father in 1914, yesterday took personal command of the Belgian army, immediately on announcement of the German invasion.

BULLETINS

HEAVY BOMBING ATTACK

LONDON, May 11 (CP).—Reuter's News Agency said in a dispatch from Amsterdam today that the Dutch financial capital was subjected to a "savage bombing attack" from 6 a.m. to 6:25 a.m.

LANDING ON ZEELAND

NEW YORK, May 11 (AP).—The British Broadcasting Corporation said a message from The Netherlands early today reported the landing of Nazi parachute troop planes on the Dutch island of Zeeland. These islands, in the southwestern coastal area, form the Province of Zeeland.

FIRE ON NAZI PLANE

STOCKHOLM, May 11 (CP).—Swedish anti-aircraft guns opened fire on a German plane flying over Goteborg early today today. It was not learned here immediately whether the plane was forced to land.

LEGATIONS DAMAGED

BUENOS AIRES, May 10 (CP-Havas).—The Argentine Minister at The Hague tonight informed his Government that the French, Brazilian and Argentine Legations had been damaged during a German air attack.

HOSPITAL IN FLAMES

NEW YORK, May 11 (AP).—The British Broadcasting Corporation reported early today that a hospital in Brussels was in flames. The broadcast, picked up here, gave no further details.

MARINES ARE LANDED

ARUBA, Netherlands West Indies, May 10 (AP).—One hundred and fifty French marines, from the cruiser Jeanne d'Arc, landed here tonight. They were fully equipped.

LAND MORE TROOPS

NEW YORK, May 11 (AP).—A new wave of German parachute troops dropped on The Netherlands at dawn today, the British wireless said in a broadcast in New York by C.B.S.

TAKING CUSTODY

OTTAWA, May 10 (CP).—Instructions went out today from the Canadian custodian of enemy property to all Canadian banks to take protective custody of all accounts in Canada owned by interests of Holland, Belgium and Luxemburg.

ALL 'DROMES BUT ONE—QUICKLY RECAPTURED

AMSTERDAM, May 11 (AP).—The stalwart Dutch early today announced their forces were standing on their defences near the eastern frontier, making progress in wiping out swarms of Nazis who parachuted to strategic positions in the interior. They received rapid reinforcement from shiploads of British and French troops.

A Netherlands communique said more than 100 German planes had been shot down in the first day of the blitzkrieg, and that the Dutch had retaken all but one of the airports which the Germans seized yesterday in their pre-dawn offensive by parachute and air transport. Fourteen Nazi planes were captured when these airports were retaken.

The one airport still in German hands was Wallhaven at Rotterdam. There the Nazi parachutists were reported fighting with their backs to the wall.

WARSHIPS COME TO AID

Two British destroyers and one French vessel arrived in the afternoon at Flushing and proceeded up the ship canal to Middleburg.

Motorized French troops reached Middleburg from the sea last night. German planes raided the port several times, dropping incendiary and explosive bombs in the vicinity of the docks. Several fires were started.

Four hundred British Royal Engineers were under a severe air attack but the landing was made without a hitch.

GERMANS REINFORCED

The German troops at Rotterdam were reinforced and the Dutch radio warned in broadcasts that "increasing numbers" of parachute troops were landing under cover of night in Southern Holland near the Belgian frontier.

Soldiers in the battle dress of the British army crossed the North Sea by transport, landing at several points on the west coast.

One British detachment marched through war-darkened Amsterdam last night, on its way east to join the Dutch troops who, marshalling both guns and the flood waters they used first during the Spanish seige of Leyden in the sixteenth century, were fighting bravely with some success.

ALLIES MOVE SWIFTLY

The Allies moved swiftly. Not until Friday morning had Holland asked for help; indeed, she openly refused to accept any advance promises of aid from anyone.

Today the fighting in Rotterdam grew in intensity as the Germans flew in reinforcements to their hard-pressed shock units.

The Dutch also rushed to strengthen their forces battling to wipe out this strong but small Nazi force, confined to the left (south) side of the River Nieuwe Maas.

The Germans were driven out of their control of the big bridge across the river connecting the two parts of the city. But they continued to occupy the Mass Hotel, their headquarters, after extinguishing a fire set by Dutch incendiary shells.

THE HAGUE BOMBED

The Nazis last night bombed The Hague, governmental seat of the invaded nation.

The Germans succeeded in landing troops at two small landing fields near The Hague, and gained control of them. They were at Okenburg and Ypenburg. But the Germans were small units and immediately were surrounded.

General Henri Gerard Winkelman, the Dutch commander-in-chief, last night thanked the troops in the name of Queen Wilhelmina. He declared: "The surprise attack of the enemy can be considered a failure."

From the narrow Eems Channel on the northeast to the tip of Limburg and west across the country to the great seaport of Rotterdam, invaded by seaplanes and parachute platoons, the green-uniformed armies of the Queen contested inch by inch, the country their forebears took out of the sea.

SIGNALIZE ASSISTANCE

Tonight, while British and French planes droned high above Dutch canals to signalize assistance, Holland's High Command drew this hopeful picture of the defence of the nation by an army of 400,000 men:

On the East: Four armored trains destroyed. (One "blown to pieces" on the railroad bridge near border Venlo); first-line armies holding their ground on the Maas and the Ijssel Rivers; coastal defenders at Delfzijl, in extreme northeast Holland across the Eems from the German naval base at Emden, holding out against strong attack.

Continued on Page 2, Column 1

Protection Is Nearly Cause Of Disaster

LONDON, May 10 (CP).—A Netherland seaplane bringing Dutch Foreign Minister Eelco Van Kleffens to London to ask for help made a forced landing at Brighton today with leaking gas tanks, punctured by Dutch anti-aircraft guns covering the flight against German bombers.

"It was a very close shave," said Van Kleffens, who was accompanied by his wife and the Netherlands Colonial Minister, Charles Wetter.

Civilians Are Killed In Widespread Raids On Towns in France

Defenders in Air and on Ground Bring Down Forty-Four German Planes on French Soil—Renaud Widens His Cabinet

PARIS, May 11 (AP).—Widespread air alarms sounded throughout France this morning as Hitler pressed his Western offensive against the Low Countries and French-British troops raced to positions on a new front extending 200 miles from the North Sea through Holland, Belgium and Luxembourg.

An alarm was sounded in Central-Eastern France at 3.05 a.m. (6.05 p.m. P.S.T., Friday), and this was followed by anti-aircraft shooting.

Another alarm roused the southeastern region of France at 2.30 a.m. It came to an end thirty minutes later.

The French high command said the Allies were advancing on a front that reached from the North Sea to the Moselle River at the German-French border.

It reported continuing progress in Belgian territory, while in Luxembourg military advices said there were "sharp combats" as vanguards

Continued on Page 5, Column 5

Real Estate Board Installs Its Officers At Annual Meeting

J. C. Bridgman Retained in Presidential Chair For Another Term—Annual Report Shows Activity in Residential Building

J. C. BRIDGMAN was installed as president of the Real Estate Board of Victoria for a second term at the annual general meeting held yesterday in Spencer's private dining-room.

Major H. Cuthbert Holmes acted as installing officer, and drew attention to the fact that the new board contained seven former presidents, as evidence of the wisdom and experience that would guide affairs for the next year.

Pointing out that the board was taking office "on the first day of probably the most critical week in all history," Major Holmes suggested that the members be ready to play whatever part they may be called upon to assume in the difficult days to come.

Other officers included: First vice-president, H. D. Patterson; second vice-president, F. J. D. Pemberton; executive committee, E. F. Burton, S. G. Clark, M. K. Crockett, James Forman, A. Gillespie and R. H. Shanks. Hubert Lethaby was re-elected secretary-treasurer for the seventeenth successive year.

PRESIDENTIAL REPORT

The "overwhelming import of the outbreak of war" was highlighted by Mr. Bridgman in presenting his presidential report on the activities of the board for the past year, and he declared the successful prosecution of the war to be above all other considerations.

So far, he pointed out, the war had not affected this part of the world adversely, rather the reverse, he said. Government spending had induced a prosperity that was reflected in manufacturing, building, transportation, employment and profits.

The war had checked the influx of retired people of fair means from Great Britain and the Orient, who desired to settle here far removed from the strain of European affairs, Mr. Bridgman said, but he believed that after the war the movement would develop to considerable importance, and promised to be an important factor in the development of the British Columbia coast, particularly Victoria.

BUILDING ACTIVE

He reported that residential building in the city had been quite active, and noted that despite the large number of new homes, there were practically no vacant houses. Sales continued to be effected in moderate numbers, almost entirely residential, with few business properties changing hands.

As evidence of improved employment, he cited the drop from 529 family units receiving assistance in the city during April, 1939, to 297 family units in April of this year.

Mr. Bridgman also dealt with the work done by the board during the Royal visit last year, inspecting and reporting on rooms for the accommodation of visitors, and co-operating in the decoration of business properties.

SECRETARY'S REPORT

In his sixteenth annual report, Mr. Lethaby pointed out that the membership stood at fifty-two, and urged those present to aim at a bigger membership, with a greater attendance at meetings.

Mr. Lethaby outlined the activities of the board at general and executive meetings and paid tribute to the "family spirit" that prevailed among the membership. He mentioned the loss during the year through the deaths of Arthur Lee and Lindley Crease, K.C., both highly respected members of the board.

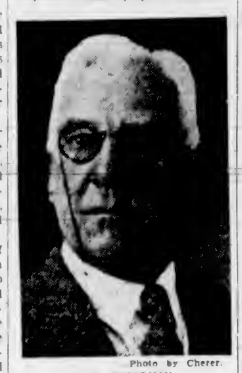

Photo by Cherer.
J. C. BRIDGMAN

Guests who brought greetings to the board and emphasized the value of its activities in fostering a Greater Victoria included Alderman S. H. Okell, Reeve Alex Lockley, Reeve R. R. Taylor and Duncan MacBride, president of the Victoria Chamber of Commerce.

Welcomes Troops Home From Norway

This Radiophoto From London Shows General Sir Edmund Ironside, Chief of the British Imperial Staff, Addressing and Praising British and French Soldiers After Their Return to England From the Trondjhem Area in Norway.

PHILATELISTS HOLD EXHIBIT

Young Collectors of Greater Victoria Display Interesting Stamp Issues

The fruit of a year's coaching and teaching, junior stamp collectors put on display in Terry's last night, at the monthly meeting of the Greater Victoria Junior Philatelic Society, more than two score frames exhibiting a variety of stamps, in the first showing held since the club was formed twelve months ago.

Designed to lead up to open competitive exhibitions, the individual exhibits demonstrated international and special stamp issues, and bore evidence of the careful direction given the youthful collectors by the local members of the Vancouver Island Philatelic Society, who are in charge of the club.

The entries were judged for philatelic knowledge, neatness of arrangement and postal history by J. N. Anderson, R. M. Angus, W. J. Davey and H. C. Whittaker, of the V.I.P.S.

WINS FIRST PRIZE

S. A. Digby, with a collection of New Zealand centenary stamps, won first prize in the senior division, with Miss Jessie Gordon second with a Belgian stamp exhibit. Honorable mention went to Miss Gore Lim, Hongkong stamps, and Richard Oliver, ships exhibit.

In the junior division Aubrey Hill took first place with British Guiana stamps, Dick Moore second with a Great Britain collection; honorable mention going to Donald Smyth, Canadian issues, and Miss Joyce Delahay, New Zealand exhibit.

S. A. Digby presided over the meeting, which heard an interesting address on "The Stamps of Portugal," given by P. L. James.

Gaining the highest marks in a competition held last month on the Canadian stamps of George V's reign, R. Oliver was presented with an album to mark this distinction.

The regular monthly auction, which enables members to build up their collections at reasonable rates, was held following the general business session. Members sat down to supper prior to bringing the meeting to a close.

EAGLES SELECT 1940 OFFICIALS

D. Essler Chosen President for Current Term—Bro. Weborg, Everett, Speaks

At the general election of officers for 1940-41, held recently by Victoria Aerie No. 12, Fraternal Order of Eagles, the following officials were chosen: D. Essler, president; R. Love, vice-president; J. Wilinhurst, secretary; W. Jones, treasurer; P. Caine, inside guard; W. Griffin, outside guard; J. Paine, conductor; H. McDonald, L. Andrews and A. Pynn, trustees, and Dr. A. D. Bechtel, aerie physician.

Bro. T. Weborg, Everett, Aerie No. 13, was a visitor, and gave a talk on membership, having been a member of that aerie for twenty-three years. He has been on the board of trustees for eighteen years. Twenty-four years ago the Everett Aerie had 150 members; it has grown until at the present time it has 3,300 members.

Bro. Weborg invited all the Victoria members to attend the State convention to be held in Everett on June 14, 15 and 16. In closing, he stressed the necessity of new members helping the aerie to prosper.

ROYAL COMMISSION REPORT IS DELAYED

OTTAWA, May 10 (CP).—Prime Minister Mackenzie King announced tonight that because of the new war crisis in Europe, release of the report of the Royal Commission on Dominion-Provincial Relations has been postponed from next Monday until next Thursday.

BACK TO OLD BILLET

PRINCE RUPERT, B.C., May 10 (CP).—Time turned backward for Pte. J. G. Adams, of Nanaimo, when he was billeted in a building that was formerly used as a maternity hospital. Pte. Adams had been born in the room twenty-six years ago.

HOW TO COMBAT
Rheumatic Pains

Rheumatic pains are often caused by uric acid in the blood. This blood impurity should be extracted by the kidneys. If kidneys fail, and excess uric acid remains, it irritates the muscles and joints causing excruciating pains. Treat rheumatic pains by keeping your kidneys in good condition. Take regularly Dodd's Kidney Pills—for half a century the favorite kidney remedy. 109

Dodd's Kidney Pills

ALL 'DROMES BUT ONE QUICKLY RECAPTURED

Continued from Page 1

The Interior: German troops, landed by seaplane and parachute attacked from all sides by Dutch defenders.

The Air: One hundred German planes shot down.

AT TREMENDOUS COST

There was every evidence that even the interior footholds gained by the invaders, behind the main flood water and land defences of the Central Netherlands, were won at tremendous cost.

The most dramatic invasion and the most spectacular fighting of all was in the heart of Rotterdam.

There, where the roar of hundreds of planes sent the population of 600,000 into the streets at 4 o'clock in the morning, the Germans managed to land great troop transport planes in the middle of the Nieuwe Maas River, which cuts through the city, and put troops ashore in rubber boats. Other troops billowed down on the Waalhaven airport to the south.

But through the night fierce fighting proceeded in the streets of Rotterdam and the invaders, pounded with incendiary shells and counter-attacked by Dutch marines, were in a precarious position.

The Germans, armed only with machine guns and rifles, were confined almost entirely to the left bank of the river. These troops were encircled and forty had been captured up to this evening. Late tonight, however, the Germans were reported to have received fresh reinforcements.

Other Germans still held Waalhaven Airdrome, but it was in ruins from their own bombs. The hangars and runways were destroyed before the parachute troops were landed.

Several hundred Dutchmen were killed before the German parachute troops overwhelmed the Waalhaven airport defenders.

Meanwhile, at Schiphol Airdrome, at the south edge of Amsterdam, fifteen persons were injured in heavy bombing, which began at dawn and lasted all day. The city itself was not bombed.

DORIS SCOTT WINS FOR ACCOMPANIMENT

VANCOUVER, May 10 (CP).—Dorothy Craig, of Victoria, placed second in Class 98 for piano students under nineteen years at the British Columbia Musical Festival here today.

The Victoria girl was awarded 332 points in the final, two points less than Betty Thomas, of New Westminster.

Doris M. Scott, of Victoria, was named first in the piano accompaniment, Class 159.

Ada Rose Burt, of Victoria, was third in the opening sight singing, Class 152.

Finals for the piano contest, Class 96, piano, under fourteen years, gave winning places to Bruce McTavish, David Dockrill and David Rea, Vancouver. Three Victoria students competed in this class. There were eleven entrants.

That Body of Yours
By JAMES W. BARTON, M.D.

PREVENTING ODD CHILDREN AND ADULTS FROM BECOMING MENTAL PATIENTS

You likely remember some boys or girls at school that were just a little "odd," a little different in behavior, to the other boys and girls. They were just as bright at their studies, but didn't play or mix to the same extent. Perhaps you thought they were shy, afraid, stuck-up, but it never occurred to you that there was any "mental" disturbance present.

Today, it is recognized not only by mental specialists but by the general practitioner, that these "odd" boys and girls become the mental patients when they grow older. For this reason the physician now studies the mental attitude, the personality of his patient as he examines the body for organic disease.

In other words, many of the symptoms of which a patient complains are due to disturbances in his personality and these disturbances of personality cause disturbances of the various organs.

In his new book "Modern Clinical Psychiatry," Dr. Arthur P. Noyes, State Hospital, Morristown, Pa., tells us that instead of just thinking of an individual as a little odd, we should realize that he is in the early stages of a mental ailment due to his nervous make-up or personality.

Dr. Noyes feels that it would be better to consider it as a disorganization of the personality, and inferior type of reaction to other people, an individual problem in human behavior. This disorganization of the personality is brought on as he tries to face the stresses of life, problems in meeting and competing with other people, due to his special constitution and the make-up of his personality.

If, then, this odd individual with no real mental or physical disease is not directed properly by parents, teachers and physicians when he is young, or when he first begins to show the symptoms, it may become difficult for even an experienced psychiatrist to prevent him becoming an inmate of a mental hospital.

Fortunately, the family physician of today does not wait until the symptoms become too advanced, but treats every patient from the mental or personality standpoint as well as the physical.

LUMBER SHIPMENTS UP

VANCOUVER, May 10 (CP).—Lumber inspected and certified for offshore shipment from British Columbia in April by the Pacific Lumber Inspection Bureau showed an increase of approximately 5,000,000 feet over March. The April total of 100,613,000 feet compared with 96,000,000 feet in March and 119,000,00 in April, 1939.

BATTLE OF NARVIK CONTINUES TO RAGE

STOCKHOLM, May 10 (AP).—The battle of Narvik, almost forgotten in the rush of events in Western Europe, raged on today, with British naval guns pounding the German-held Northern Norwegian ore port and Allied-Norwegian troops drawing tighter their ring of steel by land.

The Germans were reported intensifying efforts to land additional parachute troops to aid the besieged garrison.

German Soldiers In Dutch Uniform

THE HAGUE, May 10 (CP).—German planes tonight bombed The Hague, seat of The Netherlands Government. A German transport plane carrying nineteen soldiers, all in Dutch uniform, fell through the roof of a house here after it had been shot down by anti-aircraft guns.

Air raid sirens screamed all evening in The Hague, at half-hour intervals.

Goes to Make Last Speech

Radiophoto
Rt. Hon. Neville Chamberlain Pauses to Wave to the Crowd at No. 10 Downing Street, When on His Way to Address Parliament in What Has Turned Out to Be His Last Speech as Prime Minister.

Anxious to Keep Cromwell Longer

OTTAWA, May 10 (CP).—The Association of Canadian Clubs today addressed a letter to State Secretary Cordell Hull of the United States suggesting it would please Canadian people if J. H. R. Cromwell, American minister to Canada, could postpone his scheduled May 21 departure and make a tour of Canada.

PALESTINE FELLOWSHIP

The monthly meeting of the Palestine Prayer Fellowship will be held on Monday afternoon at 3 o'clock at the Bethel Gospel Centre, corner of Yates and Langley Streets, when Mrs. Ruby L. Krook, president, will conduct the service and give the reports on the work. Rev. Daniel Walker will give the address. All members are requested to be present.

REMEMBER Mother's Day
She'll Appreciate
HOSIERY
Three-Thread Chiffon Hose, Extra special value at 79c
Lovely Three-Thread Chiffon Hose, full fashioned and perfects. $1.15
Better quality Three-Thread Chiffons. $1.50
All-Silk Crepe Hose, extra long length and exceptional wearing quality. $1.00, $1.15, $1.50
Service-Weight Hose that are in the newest shades, full fashioned of course. $1.25 and $1.50
Service Chiffons. Extra special values at $1.25
New Summer Shades including Wineglow, Exciting, Lively, Sunset and Hawaii.
B.M. Clarke LIMITED 711 YATES STREET
also at VANCOUVER, B.C.

SEE THE NEW 1940
GURNEY
ELECTRIC RANGES
$159.50 And Up
C. J. McDOWELL
1000 DOUGLAS STREET

REVELATION IN LUXURY!
1937 CHRYSLER IMPERIAL TOURING SEDAN
—The terrific surge of power from its mighty 8-cylinder engine and the soaring speed in overdrive will take your breath away. The richly-upholstered interior and superb paint job indicates the in-built quality.
$950
Begg Motor Co., Ltd.
837 YATES ST. 865 YATES ST.

DON'T YOU "MISS the BUS"
SCURRAHS MAY SALE!

GIVE A REALLY FINE GIFT...A 17 JEWEL BULOVA $24.75
Bulova
USE OUR BUDGET PLAN
F. W. FRANCIS
JEWELER
1110 DOUGLAS STREET

LARGE SIZE
Pink Glass Water Jugs
29c
COAST HARDWARE
1418 Douglas St. Phone E 2213

Everything for the Hard-of-Hearing
VICTORIA HEARING AID CO.
Ortho Technic Audiphones
119 Pemberton Bldg. Phone E 5125

LOANS
WITHOUT ENDORSERS
No credit enquiries of friends
NO DELAY • PRIVATE SERVICE

Cash Loan You Get	Amount You Pay Back Each Month Including All Charges: 6 mos. loan	8 mos. loan	12 mos. loan	15 mos. loan
$ 25	$ 5.25	$ 3.73	$ 1.89	
50	13.13	6.83	4.73	
75	21.01	10.92	7.56	
100	26.26	13.65	9.46	$ 7.78
125	32.83	17.06	11.82	9.73
150	39.39	20.48	14.18	11.67
175	45.96	23.89	16.55	13.62
200	52.52	27.30	18.91	15.57
300	78.79	40.95	28.37	23.35

Instalments based on prompt repayment and include charges of 2% per month as authorized by the Small Loans Act, 1939. You borrow on your own signature, no endorsers on any loan. Phone or call to apply.
HOUSEHOLD FINANCE
CORPORATION OF CANADA
Personal Loans $20 to $300
Second Floor, Central Building
620 View St., at Broad
G-rden 4189—VICTORIA, B.C.

A THRILL FOR THAT FAR-AWAY MOTHER
--- CALL HER ON MOTHER'S DAY
BY LONG-DISTANCE TELEPHONE

Pay a voice visit to that far-away mother on Mother's Day, Sunday, May 12. Call her by long-distance telephone.

How thrilled she will be to hear your voice over the telephone! And how delighted you will be, too!

Sunday rates, which are the same as the low night rates, are in effect every week-end from 7 p.m., Saturday, until 4.30 a.m., Monday.

MOTHER'S DAY IS ON SUNDAY, MAY 12
SUNDAY RATES ARE CHEAPER

BRITISH COLUMBIA TELEPHONE COMPANY

Canadian Cabinet Is Rearranged for New Parliament

Hon. Pierre Casgrain Made Secretary of State, Hon. J. A. MacKinnon Takes Trade and Commerce Portfolio—Hon. W. D. Euler Goes To Fill Vacancy in the Senate

OTTAWA, May 10 (C.P.)—Prime Minister Mackenzie King tonight rearranged his Cabinet. A new Speaker of the Senate and a new Government whip also were named. Hon. Pierre F. Casgrain, Speaker of the House of Commons in the last Parliament, was made Secretary of State.

Hon. J. A. MacKinnon, former Minister without portfolio, was made Minister of Trade and Commerce.

Hon. W. D. Euler, who resigned as Minister of Trade and Commerce, was appointed to the Ontario Senate vacancy created by the recent death of Hon. George Lynch-Staunton, of Hamilton.

SPEAKER APPOINTED

The Prime Minister also announced Hon. George Parent, of Quebec, would be appointed Speaker of the Senate, succeeding Hon. W. E. Foster, and that W. H. Taylor, Liberal member for Norfolk, Ont., would be chief party whip in the new Parliament.

Mr. King said he was not ready to announce what member of the House of Commons would be nominated by the Government as Speaker of the Commons in the new Parliament which opens next Thursday.

That selection, together with the selection of a deputy speaker and assistant whip, would be decided before Parliament meets, he added.

In making these announcements, the Prime Minister said the Government was following the custom of alternating as between French and English-speaking representatives in choosing Speakers for the new Parliament.

Since Mr. Casgrain was a representative of the French-speaking minority, his successor will be chosen from the English-speaking members. It has been reported the choice will fall upon J. A. Glen, Liberal member for Marquette, Man. Several other names have been mentioned.

BY ORDER IN COUNCIL

Appointment of the Speaker of the Senate is made by order in council. It is the custom that when there is an English-speaking member in the Commons chair the presiding officer in the Red Chamber shall be a representative of the French-speaking minority.

For this reason Senator Foster will now return to his seat on the floor of the Senate and the chair will be taken for the life of the new Parliament by Senator Parent.

F. G. Sanderson, member for Perth, was deputy speaker of the Commons in the last Parliament. Traditionally there is always a French-Canadian deputy speaker, or chairman of the committee of the whole House as the office is formally titled, when the Speaker is English-speaking. This will mean that a new deputy speaker must be selected.

Mr. King gave no indication of his plans for Ross Gray, member for Lambton West, chief Liberal whip in the last Parliament.

Gray Turgeon, member for Cariboo, was assistant Liberal whip in the last Parliament and may continue in that capacity.

THE SOLE LIBERAL

Mr. MacKinnon was the sole Liberal sent to the House of Commons from Alberta in the Dominion election of 1935. He represents Edmonton West and was returned in the elections of last March. A year ago he was made a Minister without portfolio.

Mr. Euler leaves the House of Commons after representing Waterloo in that Chamber constantly since 1917. He was Minister of National Revenue from 1926 to 1930 and Minister of Trade and Commerce from 1935 to today.

During his term as Minister of Trade and Commerce, Mr. Euler, fifty-six, traveled widely on missions designed to extend Canada's trading operations with foreign countries.

Mr. Casgrain also has been a member of the House of Commons since 1917, representing Charlevoix-Saguenay. He has a law office in Montreal.

Mr. Euler's appointment creates the third vacancy in the House of Commons. Carleton and Saskatoon were vacated by deaths of the successful candidates soon after the elections.

Standing in the House of Commons now is: Liberals, 177; Conservatives, 38; New Democracy, 10; Co-operative Commonwealth Federation, 8; Liberal-Progressive, 3; Independent Liberal, 3; Independent, 1; Independent Conservative, 1; Unity, 1; vacant, 3. Total, 245.

YOUTH HOSTELS NOW COMPLETE

Two New Shelters for Young Travelers Are Established On Island

Two new hostels have been established on Vancouver Island by the British Columbia branch of the Canadian Youth Hostels Association. The newly-established shelters are at Westholme and Yellow Point.

The Westholme location will be known as the Cedars Youth Hostel, and will be supervised by Mr. and Mrs. D. J. McKay, the owners. Actually the hostel is a large farmhouse with ample accommodation to make it a very fitting place for the purpose of housing cyclists and hikers who are members of the C.Y.H. It is on the Crofton Road, about three-quarters of a mile above Westholme.

The building of the necessary bunks and the execution of the work in the preparation for receiving hostelers will be undertaken by Mr. McKay, while both "house parents" will see to the provision of whatever is needed by the hostelers, especially concerning cooking and washing facilities. A large room, with an open fireplace, is offered the hostelers for evening sing-songs and get-togethers, and in the case of an overnight overflow, a nearby residence may be used.

AQUATIC ATTRACTIONS

Swimming and boating are easy of access at the hostel, and will prove no less an attraction than do these activities at the other hostels on the Island and the Mainland. The hostel is twenty-two miles from the Shawnigan Lake Hostel, and twenty-one miles from the other newly-established hostel at the Tillicum Cottage Camp at Yellow Point. The founding of the two hostels makes complete the chain of hostels between Victoria and Nanaimo, in which there are five authorized shelters.

The newest hostel in British Columbia is that at Yellow Point, where Mr. and Mrs. M. Jaeck have one of the Island's beauty spots almost to themselves. The co-operation of these kindly people is being unstintingly given, so that the Hostels Association may carry out its work for the young people. At the Tillicum Cottage Camp there are several well-appointed cabins and a large hall for socials during the Summer. It is now to be made available to members of the Youth Hostel Association who hold regular passes issued by the British Columbia branch. Mr. Jaeck has reserved certain buildings for the exclusive use of hostelers.

PONIES AVAILABLE

In addition to water sports, saddle ponies may be hired, and thus another youth hostel recreation added to the list. The camp is ten miles north of Ladysmith, and is on a road which branches off from the highway. By following the sign to Yellow Point, one need make no mistake in finding the site. It is about twelve miles from Nanaimo, and is thus a very convenient place for travelers arriving at and leaving Nanaimo on their travels to the hostels on the Mainland and the Island.

During the past two years, many inquiries have been made as to the possibility of having these Up-Island hostels established. This link with the Mainland will prove very valuable, not only for British Columbians, but to hostelers from other provinces in Canada and the United States.

BELGIAN ARMY HALTS NAZI LAND OFFENSIVE

Continued from Page 1

prevent injuries from flying glass, and "blackout paper" to seal cracks appeared like magic, as did gas masks.

AIR RAID ON BRUSSELS

The casualties in German air raids on Greater Brussels were placed at forty-one dead and eighty-two wounded. Four air raid alarms were sounded yesterday.

The waves of German bombers were cheated of a major portion of their objective because the Belgians had cleared airports of all planes. Thus, General Denis said, only two planes were destroyed, although many buildings were damaged.

Belgian authorities heard of suspicious German troop movements at 9 o'clock last night (noon P.S.T.) and immediately placed the army on guard. The Foreign Office said the bombing of Antwerp at 4.30 this morning opened hostilities.

ENEMY GIVEN SETBACK

"I am convinced the Germans failed to obtain their first objective and failed to gain the initial success they expected," General Denis told the House.

Then, referring to the Belgian appeal for Allied assistance which was followed six hours later by arrival of the British and French officers, he said:

"Our soldiers are comforted in knowing that our friends are coming to their aid."

Premier Hubert Pierlot asked for national unity, but said the Government would request no additional powers at present.

The Chamber adjourned after a vote of 154 to 1 in favor of the Government measures.

VANCOUVER, May 10 (CP.)—The slogan "Where Snow-Capped Mountains Meet Summer Seas" won J. B. Armstrong first prize in a contest sponsored by the Vancouver Junior Board of Trade to find a phrase to describe the tourist attractions of the city. Some 20,000 entries were made in the contest. The prize is a boat trip to Prince Rupert.

Mallard Duck Mother of Large Family

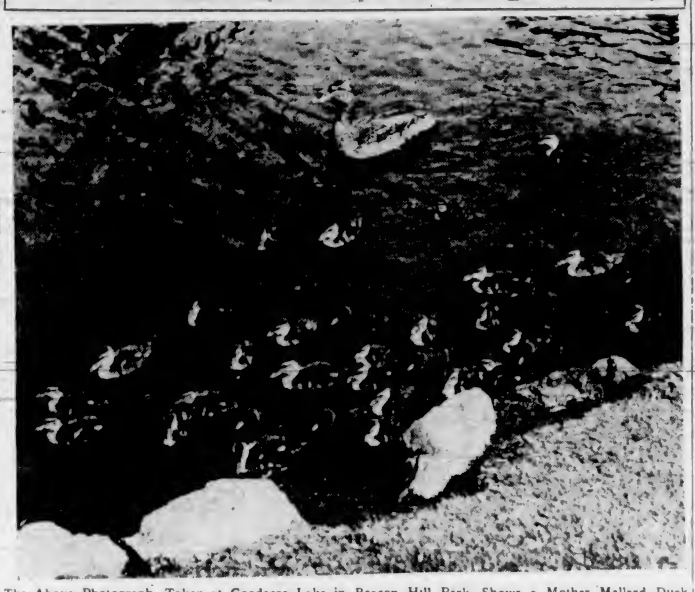

The Above Photograph, Taken at Goodacre Lake in Beacon Hill Park, Shows a Mother Mallard Duck With Thirty-Six of Her Family of Thirty-Seven Ducklings. Park Officials Believe the Family to Be the Largest Ever Mothered by a Single Duck on the Lake.

AGED SOLDIER CALLED TO REST

Joseph Dee Graham, Eighty-Eight, Dies at Duncan — Served In Many Lands

COBBLE HILL, May 10.—The death occurred on Wednesday night at the Duncan Hospital of Joseph Dee Graham, of Cobble Hill, in his eighty-eighth year. Mr. Graham was born on the high seas aboard the transport ship Dee, and received his education at the Duke of York's Military School in England.

He enlisted as a bugler in the Royal Engineers at the age of fourteen, and saw service in South Africa, Bermuda, Gibraltar and Halifax.

In the early days of British Columbia he held numerous Government appointments, including those of Government Agent at Revelstoke and Gold Commissioner at Atlin. He retired to this district over thirty years ago to reside first at Shawnigan and later at Cobble Hill. He is survived by his widow at Cobble Hill.

The funeral will take place on Saturday morning at 9 o'clock at the Roman Catholic Church, Mill Bay. Arrangements are in the hands of the Davis Funeral Service, Duncan.

Obituary

GALBRAITH—There passed away yesterday at the family residence, 615 Dunedin Street, Mrs. Clara Cook Galbraith, wife of Daniel Allan Galbraith, aged seventy-seven years. She was born at River Charlo, New Brunswick, and had been living in this city for the past thirty years. Besides her husband, she leaves two sons, John C., in Washington, D.C., and Vaughan M., Youbou; two grandsons, Ewen and Arnold Galbraith and one sister, Mrs. J. H. Galbraith, Regina. The funeral will be held from Hayward's B.C. Funeral Chapel on Monday at 3.30 p.m., and interment will be made in the family plot in Royal Oak Burial Park.

DALY—Mrs. Amy Daly, sixty-six, widow of James Arthur Daly, formerly city electrician, died yesterday morning. She was born on San Juan Island, a daughter of the pioneer Little family, and came to Victoria fifty-six years ago, attending school in the city. She lived at 403 John Street. She leaves six daughters and three sons, Mrs. Maud Hall, Mrs. Doreen Bradbury, Mrs. Ronald Behnsen, Mrs. Charles Kohl, all of Victoria; Mrs. Robert Horne, Vancouver, and Mrs. Thomas Hargreaves, Port Angeles; Claude Daly, Vancouver, Frank Daly and William Daly, Victoria; sixteen grandchildren and one great-grandchild; also two sisters and one brother in Vancouver, Mrs. J. Galbraith, Mrs. C. McFee and George Little. The funeral will take place on Monday, at 2 o'clock, in Sands Mortuary, Ltd., Rev. Canon Chadwick will officiate and the remains will be laid at rest in the Colwood Burial Park.

BRERETON—The death occurred yesterday at Colquitz of Ralf Hereford Brereton, at the age of sixty-two years. Born in England, Mr. Brereton had been a resident of Victoria for nine years. He is survived by relatives in England. Funeral services will be conducted on Monday at 10 a.m., Rev. S. J. Wickens officiating. Interment will follow at the Colwood Burial Park.

HOLDCROFT—Funeral services for Mrs. Rosetta Holdcroft will be held in Sands Mortuary this afternoon, at 2 o'clock, Rev. O. L. Jull will officiate. Cremation at Royal Oak Burial Park.

LOGAN—Funeral services for John A. Logan took place yesterday afternoon from Sands Mortuary, Ltd. Rev. Thomas Menzies and Dr. David Christie conducted the services and the congregational hymn sung was "Nearer, My God, to Thee." Beautiful floral offerings covered and surrounded the casket. The following acted as pallbearers: W. M. Logan, W. C. Bathgate, J. H. D. Benson, G. W. E. Phillips, W. J. Fulton and Edwin M. Brown. The remains were laid at rest in Royal Oak Burial Park.

HICKLING—Funeral services for Reginald Arthur Hickling will be held this afternoon, at 3:30 o'clock, at Sands Mortuary Chapel. Dean S. H. Elliott will officiate. Interment at Colwood Burial Park.

TASSELL—The funeral of Eustace Stanley Claude Tassell, Fulford Harbor, will leave Sands Mortuary this morning for Fulford Harbor, where Rev. C. H. Popham will conduct services in St. Mary's Church at 2 o'clock, followed by interment in the church cemetery.

CUNTZ—Funeral services were held on Friday afternoon, in McCall Bros.' Funeral Chapel for Veronica Cuntz. Rev. A. E. Whitehouse, D.D., conducted the services, during which the hymn "What a Friend We Have in Jesus" was sung. "The Old Rugged Cross" was also rendered as a solo by Mrs. Bert Noel. The remains were forwarded to Shoal Lake, Manitoba, where interment will be made.

THORNBER—Rev. Frederic Pike will conduct funeral services this afternoon, at 2 o'clock, in McCall Bros.' Funeral Chapel, for Mary Thornber. Interment will be made in St. Luke's Cemetery.

NELSON—The funeral of Nels Warner Nelson will take place this afternoon at 4:15 o'clock. Rev. William Allan will officiate and the remains will be laid at rest in the Royal Oak Burial Park.

ROSS—The funeral of Mrs. Annie Ross will be from Hayward's B.C. Funeral Chapel on Monday at 2 p.m., the service being held at Ross Bay Cemetery at 2:15. R. G. Miller officiating. It is requested that no flowers be sent.

BARRETT—Rev. Daniel Walker will conduct funeral services at the Thomson Funeral Home this afternoon at 2 o'clock for Louis Barrett. Interment will take place at Royal Oak Burial Park.

U.S. Freighter Held by Nazis

NEW YORK, May 10 (AP.)—Informed shipping sources here said today that the State Department had been advised that the United States freighter Charles R. McCormick, caught at Bergen when Germany invaded Norway, was being detained by the Nazis. One source said the Germans had seized the vessel and its cargo of war materials and supplies, which were destined for Finland.

Will Be Speaker at Public Meeting

DR. FRED W. ROUTLEY

ON Thursday next, at 4:30 p.m., at the Empress Hotel ballroom, Dr. Fred W. Routley, national commissioner of the Canadian Red Cross Society, and Mrs. Wallace Campbell, O.B.E., chairman of the women's war work committee, will address a public meeting. Dr. Routley has just returned from overseas, after visiting many of the warring nations, and has a thrilling tale to tell of Red Cross in action and what is being done by the society for Canadian troops and the Allies.

Issues New Warning Against False Ideas Of America's Safety

President Roosevelt Scouts the Notion That Distance From Europe Gives Immunity From Impact of Ruthless Attacks on Civilization

WASHINGTON, May 10 (AP.)—President Roosevelt warned the Americas tonight that modern conquerors seek to dominate "every mile of the earth's surface." He disputed any contention that the Western Hemisphere's distance from Europe gives it immunity.

In terms of modern invention, he declared, the distance is less than that covered by the "chariots of Alexander" rolling from Macedonia to Persia, or the "ships and legions of Caesar" moving "from Rome to Spain or Britain."

ACT WITH UNANIMITY

He questioned whether the New World could continue its policy of "peaceful construction" if another principle of life spread over all the rest of the globe. The American Republics must ponder the problem deeply, Mr. Roosevelt added, and "act with unanimity and singleness of purpose."

He spoke before the eighth American Scientific Congress. His audience was composed of scientists from all sections of the hemisphere. The address followed an anxious day of reading dispatches telling of the German invasion of Holland and Belgium, and conferring with his advisers on how best to shield the United States from the impact of the broadening war in Europe.

In the speech tonight, he told the scientists:

SEEK WORLD DOMINATION

"What has come about has been caused solely by those who would use, and are using your inventions of peace in a wholly different cause—those who seek to dominate hundreds of millions of people in vast continental areas—those who, if successful in that aim will, we must now admit, enlarge their wild dream to encompass every human being and every mile of the earth's surface."

Of the distance which lies between the Americas and the battlefield of Europe, he asserted:

"Today we know that until recent weeks, too many citizens of the American Republics believed themselves wholly safe—physically and economically and socially—from the impact of the attacks on civilization which are in progress elsewhere.

FALSE TEACHING

"Perhaps this mistaken idea was based on the false teaching of geography—the thought that a distance of several thousand miles from war-torn Europe gave us some form of mystic immunity which could never be violated.

"Can we continue our peaceful construction if all the other continents, embrace by preference or by compulsion a wholly different principle of life?" he inquired.

"Surely it is time for our republics to spread that problem before us in the cold light of day . . .

"I am a pacifist. You, my fellow-citizens of twenty-one American Republics, are pacifists.

WILL ACT TOGETHER

"But I believe that by overwhelming majorities you and I, in the long run and if it be necessary, will act together to protect and defend by every means our science, our culture, our freedom and our civilization."

All came to the convention hall tonight, he said, "with heavy hearts." All had seen event follow event in the last few years, each one a "shock to our hopes for the peaceful development of modern civilization," he continued. Then he added simply that the day had seen "three more independent nations cruelly invaded."

"In some human affairs," Mr. Roosevelt continued, "the mind of man grows accustomed to unusual actions if they are not repeated. That is not so in the world happenings of today—and I am proud that it is not so.

"I am glad that we are shocked and angered by the tragic news from Belgium, the Netherlands and Luxemburg."

NEW CHAPEL FOR SOLDIERS OPENED

Sanctuary at Y.M.C.A. Red Triangle Hut Dedicated by Bishop Of Columbia

Rt. Rev. H. E. Sexton, Bishop of Columbia, conducted a brief service at Macaulay Point on Thursday afternoon, when the chapel of the Y.M.C.A. Red Triangle Hut was formally dedicated. The service was attended by Brigadier C. V. Stockwell, D.O.C., M.D. 11, and Mrs. Stockwell, and by other army officers and representatives of the Y.M.C.A. war services committee.

The address was given by Rev. Dr. A. E. Whitehouse, president of the Victoria Ministerial Association, who spoke of the spiritual need which the chapel would fill.

The chapel was given the name St. Christopher's. Furnishings for it were loaned for the duration of the war by St. Christopher's College, Victoria. Each evening, at 9.30 o'clock, a brief service will be conducted in the chapel by Rev. Joseph Herdman, secretary of the Y.M.C.A. war services committee, with army chaplains.

School Trustees Meet at Nanaimo

NANAIMO, May 10.—Delegates from districts between Parksville and Duncan attended a meeting of Mid-Island Trustees' Association here last night. George Addison, Nanaimo, presided.

R. C. Walker was elected to fill a vacancy created by the removal from Harewood district of J. Prouse.

A resolution will be forwarded to the Department of Public Instruction asking for specific interpretation of clauses of the School Act relating to tuition fees.

G. Grant, Vancouver, secretary of the B.C. School Trustees' Association, gave an informative address and answered many questions put to him by delegates on school insurance.

Now Is the Time to STORE Your FURS

Modern storage. Expert remodeling and repairs. Reasonable prices. Phone E 1623 and we will call.

Malleks Limited
Ready-to-Wear and FURS
1212 Douglas St. E 1623

Treasure Trove
Presents the Latest Styles
KNITTED SUITS
CARDIGANS
PULLOVERS
See This Exciting Stock Today at
909 GOVERNMENT ST.

RAY'S LTD.
ALL SPECIALS ADVERTISED IN FRIDAY MORNING'S COLONIST AVAILABLE ALL DAY SATURDAY

New Shipment British India Hall Mats and Runners

ABSOLUTELY LAST SHIPMENT AT OLD PRICES

30x30	$14.50
40x60	$22.50
23x76	$17.00
23x90	$21.75
30x60	$23.75
30x120	$35.50
70x90	$45.00

TERMS ARRANGED

Standard Furniture Co.
DIRECT IMPORTERS 737 YATES STREET

For All the Family

The best known and most widely sold of Dr. Chase's Medicines is his Nerve Food, which may be used by men, women and school-age children with equally good results.

It was formerly said that more women than men were subject to disorders of the nerves but later statistics show that the tables have turned and the extraordinary nervous strain of more recent years has taken a terrible toll of health and lives from men whose nervous systems have broken down.

Nervous Breakdown

No one falls a victim of nervous breakdown without having plenty of warning if they understand these danger signals. One of the outstanding symptoms of nervous trouble is sleeplessness. And what is worse than to toss and turn in your bed, unable to rest or sleep and wonder if morning will never come?

Other symptoms are nervous indigestion, nervous headache, tired feelings in the morning, a tendency to avoid the daily task because of lack of energy to carry it through. Loss of memory and the power of concentration, tired, aching eyes and such painful ailments as neuritis and sciatic and rheumatic pains are closely associated with exhaustion of the nervous system.

This condition is to be avoided by the timely use of Dr. Chase's Nerve Food to help restore nerve force to the system by supplying the ingredients from which new rich blood is created and new nerve force built up.

You are not experimenting when you use Dr. Chase's Nerve Food. It has been proven by the test of time. And what else has your druggist to offer to one who requires a restorative of the nervous system? He can tell you how many times a day, every day, he is asked for Dr. Chase's Nerve Food. He can tell you of the enthusiasm with which many ask for this treatment because they have time and again proven its efficiency when the nerve force runs low and nervous disorders develop.

The Children

And remember that children as well as older people have derangements of the nerves. Especially during school life are they susceptible to such ailments as eye troubles, St. Vitus' dance, nervousness, irritability and digestive disorders. Children respond quickly to the upbuilding effect of Dr. Chase's Nerve Food and pallor and weakness give place to robust health strength and better color.

Dr. Chase's Nerve Food
CONTAINS VITAMIN B1

Two Tips for Tip-Top

COCKTAILS

1 Measure all ingredients carefully.
2 Mix them with HYDE PARK London Dry Gin. HYDE PARK'S delicately-balanced flavor *always* gives perfect results.

Try HYDE PARK Today!

HYDE PARK
LONDON DRY GIN
PRODUCT OF GOODERHAM & WORTS, LIMITED, CANADA

This advertisement is not published or displayed by the Liquor Control Board or by the Government of British Columbia.

The Daily Colonist

Established 1858

The Colonist Printing and Publishing Company, Limited Liability

J. L. Tait, Managing Director

Subscription Rates by City Carrier:

Yearly	$12.00
Monthly	1.00

All subscriptions payable in advance. Mail subscribers are requested to make all remittances direct to The Daily Colonist.

Subscribers in ordering change of address should be particular to give both old and new addresses.

Subscription Rates by Mail:

To Canada, British Empire, United States and Mexico:

Yearly	$6.00
Half-Yearly	3.00
Quarterly	1.50

To All Other Countries:

Yearly	$18.00
Monthly	1.50

Saturday, May 11, 1940

A VALLEY OF DECISION

Those who are able to cast their minds back but little over a quarter of a century see history repeating itself. They see, in retrospect, the hosts of Germany trampling on Belgium with a ruthlessness that is being equaled today. If their thoughts go on a few months they can envision the memory of the First Battle of Ypres, and in their recollections of the Great War, in perspective they can appreciate how it was, as it was said later, "that there, in the Low Countries as of old, was the Valley of Decision, wherein a band of brothers, inspired by age-long traditions of discipline and sacrifice, held the pass against all who came." It was at Ypres that the pledge of ultimate victory was given. It was there, as history records, that the Worcesters charged, the South Wales Borderers stood when the line broke, and there, too, that the Gloucesters died at their post.

Once again there is the possibility that the Low Countries may prove a Valley of Decision. The tempo of the War has become supercharged with crisis. Herr Hitler admits that the fate of Germany rests upon what is happening. Hostilities have reached what is the prelude to a fierce and desperate crunch, that will be protracted, no doubt, but one in which the Allies are able to face, on an equal footing, the full fury of the Nazi attack. Mr. Clement Atlee, soon to be a member of the British Government, speaking of when the fury of this attack must be encountered, told his countrymen that it would be a testing time, "when we must keep the equal mind that is neither unduly elated by reports of victories nor depressed by inevitable setbacks."

The armies of Holland and Belgium are at grips with the invader. Allied troops are pouring across the Belgian frontier to take up the struggle on their behalf, and for their own security as well. Aerial strength is being used both to combat and to beset the enemy. The battle is being joined on an ever-growing scale in the Low Countries, and it will develop into the first great land fight of the War. Germany is relying on her air force as the spearhead of her attack, but this time she is being met by an air power almost equal to her own. She will be met, too, by a naval power far superior to any she can muster. She is being met by armies that have been held in leash for over eight months. This campaign, launched by Herr Hitler, is not a gambler's throw, because Germany has not risked her all on the result. Her troops, engaged, if defeated, can retire to the Seigfried Line, but that eventuality would besmirch the prestige of the Nazi military machine and sorely try the temper of the German people, who have been fed on a diet of victory ever since the opening of the War.

There is, then, much at stake in the Low Countries. The issue of the conflict there will, at least in part, determine the strength of the military power assembled by France and Great Britain to meet a foe by far stronger than were the hosts of the Kaiser Wilhelm. The British will be fighting to prevent the Germans acquiring possession of a coastline from which they might well attempt a blitzkrieg against Great Britain herself, fighting just as they fought in the First Battle of Ypres when the purpose of the Germans was the same. These are the facts of the situation, and they are a summons to man power from all over the Empire to play its part in the struggle. The Allies are, in very truth, fighting for their lives, for their lands, for their liberties; fighting so that the law of the jungle may not attain sway over humanity itself.

END OF POLITICAL CRISIS

Great Britain's political crisis is at an end. Mr. Neville Chamberlain has resigned as Prime Minister, and, on his recommendation, His Majesty has invited Mr. Winston Churchill to form a Government. Mr. Churchill has accepted. For the moment the old Cabinet, under the new Prime Minister's leadership, is carrying on until Mr. Churchill selects his colleagues in the Administration. Mr. Chamberlain's relinquishment of the leadership of the Government was due to a decision of the Labor Party that its members would not join an Administration of which he was the head. He gave up his office so that the country can present a united political front to the enemy.

The new Government will contain at least four Labor Ministers, probably Messrs. Atlee, Alexander, Greenwood and Morrison, and perhaps others. It will include Sir Archibald Sinclair. Mr. Chamberlain has already been invited by Mr. Churchill to be a member, and has accepted. The assumption is that Sir John Simon, the Chancellor of the Exchequer, and Sir Samuel Hoare, the Secretary of State for Air, will be missing from the new roster, as neither of them is regarded with favor by the Laborites. There is a possibility that Mr. Lloyd George will be included, despite his great age. At least he has had wide Cabinet experience, and his organizing ability was a factor of high value in the conduct of Great Britain's part in the Great War. The new Government will contain some Ministers without any previous experience of office, but it will be an Administration inspired with enthusiasm and determination and will, in its different party complexions, represent public opinion as a whole.

Mr. Chamberlain relinquished the office of Prime Minister with the dignity that marks his political career. He has sacrificed himself for what he believes to be the good of his country. There was the spirit of a great Englishman giving voice in his broadcast telling the people of his decision, the spirit that sets country before personal ambitions and regards sacrifice as the chief ingredient in national service. Mr. Chamberlain's undivided aim is the security of his country. During his term as Prime Minister, with all its international crises, he has been an outstanding figure, emblematic of the traditions of the British race. The fact that he has accepted office in the new National Government about to be formed indicates that he has not a trace of ill-feeling against those very men who have sought for so long to bring about his removal from 10 Downing Street. Now they are his colleagues, and he is theirs. There is no ignominy in the fall from power of those who make their sacrifice on the altar of Great Britain's need, and the need at this time is felt to be the inclusion of Labor representatives in the Government.

Mr. Churchill, the new Prime Minister, has been one of the most over-worked of all the Ministers of the Chamberlain Government; and now the greatest responsibility of all has fallen on his shoulders. There is no difference of opinion about the dynamic character of the leadership that he will bring to bear upon his task. He will form a Cabinet that will be accepted as representing a united nation. It will include some men, it is true, who will be untried in government, but the permanent officials of the various administrative departments are so accustomed to the added activities of times of crisis that the task of any new Minister will be smoothed for him. Mr. Churchill has now reached the high point in his political career, and in a time of the greatest emergency with which his country has ever been confronted. That he will rise to the height of the occasion no one who knows the character of the man can doubt.

MODERATE PARTICIPATION

Mr. Norman Rogers, the Minister of National Defence, is to be back in Ottawa to attend the forthcoming session of Parliament. He has been in England, and incidentally visited France, on a tour that has been described in dispatches as "personal and social." It may well be hoped that it was for some graver purpose, for it is of vital importance this country should come to foresee officially that the War has far more serious implications for this Dominion than have yet been recognized by Ottawa. Mr. Mackenzie King, the Prime Minister, is known to be peace-loving. He hates war. He is pacifist in a sincere way. His Minister of National Defence is very close to him and a staunch supporter of his policies. He was his former secretary and is to be his biographer.

During his visit to Europe Mr. Rogers had an audience with His Majesty; he has seen Mr. Churchill, Lord Halifax and Mr. Neville Chamberlain. He has conferred with Mr. Daladier, with General Gamelin and Viscount Gort. If his mind is receptive to what he has heard he will return to Canada with an immensely broadened conception of what this War means. That, however, does not foreshadow the possibility that he will be able to induce the Government to change its slow motion effort in participation in the struggle. It is full time, however, that some wind should breathe into the "dry bones" on Parliament Hill so that they may live and stand upon their feet, "an exceeding great army." Something is hoped for at the coming session at Ottawa, and it cannot be a something too great. "So-called moderate participation," says The Gazette of Montreal, "means nothing less than treachery to a cause which is as vital to this country's future as to that of any other nation. If the Minister of National Defence comes back personally determined upon a maximum contribution in all services he will have the Canadian people behind him and his visit to the United Kingdom and France will have been a very timely thing, possibly the most important to Canada since the War began."

"THIS ENGLISH SOIL"

This English soil, these English seas
Abide the stormy centuries,
To crown the off-imperilled hour
With victory and righteous power.
So sacrificial fires shall forge
Still brighter armor for St. George,
That England yet may vindicate
Her brave ideals, nor dragon spate
Of ill be suffered to despoil
These English seas, this English soil.

—Edgar Newgass, in The Christian Science Monitor.

Sound and healthy reading will develop and enkindle the soul, enlighten the mind, and vivify and direct the imagination.—Louise S. Belloc.

The Weather

Meteorological Office, Victoria, B.C., at 7:00 p.m., Friday, May 10, 1940.

SYNOPSIS OF WEATHER CONDITIONS

A moderate depression is centred off Queen Charlotte Islands, and has caused showers on the British Columbia Coast, while pressure is relatively high over the State of Washington. The weather has been cooler on Vancouver Island, but has been warm throughout the Interior of this Province; also in Alberta and Saskatchewan.

PRECIPITATION AND TEMPERATURES

(Precipitation for twelve hours to 5:00 p.m.; temperatures for twenty-four hours.)

	Precipitation	Min.	Max.
Victoria	.05	51	61
Nanaimo		53	69
Vancouver	.05	56	62
Kamloops		57	77
Prince George	.01	45	72
Estevan Point	.11	50	58
Prince Rupert	.15	45	56
Langara	.02	44	55
Atlin		34	42
Dawson		32	54
Seattle	Trace	56	68
Portland		54	73
San Francisco		51	67
Spokane		57	83
Penticton		50	--
Vernon		53	--
Kelowna		50	87
Grand Forks		47	87
Nelson		46	81
Kaslo		42	
Cranbrook		37	84
Calgary		41	81
Edmonton		51	79
Swift Current		43	79
Regina		38	76
Prince Albert		37	78
Winnipeg		34	68
Thursday—			
Toronto		41	65
Ottawa		33	66
Saint John		36	57
Halifax		38	54
FRIDAY			
Minimum			51
Maximum			61
Average			56
Minimum on the grass			50

Weather, fair; sunshine, May 10, 5 hrs. 24 mins.

5.00 P.M. WEATHER REPORTS

Victoria—Barometer, 30.06; wind, W., 15 miles; fair.

Vancouver—Barometer, 30.06; wind, SE., 10 miles; cloudy.

Kamloops—Barometer, 29.91; wind, SE., 15 miles; fair.

Grand Forks—Barometer, 29.81; wind, S., 27 miles; fair.

Prince George—Barometer, 29.78; wind, W., 5 miles; cloudy.

Prince Rupert—Barometer, 29.95; wind, SE., 10 miles; raining.

Langara—Barometer, 29.85; wind, SW., 15 miles; cloudy.

Estevan Point—Barometer, 30.12; wind, S., 5 miles; fair.

Tatoosh—Barometer, 30.12; wind, SW., 5 miles; fair.

Portland—Barometer, 30.06; wind, NW., 10 miles; fair.

Seattle—Barometer, 30.07; wind, SW., 15 miles; cloudy.

San Francisco—Barometer, 29.98; wind, SW., 15 miles; clear.

Note and Comment

By SANDHAM GRAVES

Because it is an historical statement, without exact parallel in our age, this column wishes to reproduce here for the purpose of its own records the announced text of the German war lord's message to his troops on the eve of what may become the bloodiest war in human history. Hitler is reported to have said:

"Soldiers of the Western Front, the hour of the deciding fight for the future of the German nation has come. For 300 years it was the aim of the English and French rulers to prevent every real consolidation of Europe and, above all, to hold Germany in weakness and impotency. For decades it has been the aim of British world rulers to keep Germany from unity, to deny the Reich every earthly possession which is necessary to the preservation of a nation of 80,000,000 people. England and France have carried through this policy of theirs without worrying about the regime which happened to rule in Germany at the time. What they wanted to strike was always the German people. Their responsible men admit this goal quite openly. Germany shall be dashed to pieces and reduced to small states. With that the Reich will lose its political power and with it the possibility of securing for the German people their living rights on this earth. For this reason all my peace overtures have been rejected and war was declared on us September 3 of last year. The German people has no hatred, no inimical feeling toward the English or French people. It stands, however, before the question whether it will live or perish. Now what we have seen for many months as a threatening danger for us has happened. England and France are attempting, by employment of a gigantic manoeuvre of distraction in Southeast Europe, to thrust forward into the Ruhr district over Holland and Belgium. Soldiers of the Western Front, the hour for you has now come. The fight beginning today decides the fate of the German nation for the next thousand years. Do your duty now! The German people, with its best wishes, is with you. (Signed) Adolph Hitler."

* * *

That, precisely, is what happens in a land when it shuts up its borders, foregoes all contact with the outside world, and feeds upon an ingrowing nationalism, nursing the memory of real or imagined wrongs. This column does not doubt for one moment that, strange as are his statements to our ears, they will appear quite natural, and indeed valiant, to the ears of the German people. When it is remembered that the gentleman does not speak English or French to any appreciable extent, and that he is thus dependent on those surrounding him for the truth of what is happening elsewhere in the world, one may read into the words more sincerity than otherwise the free world might be inclined to imply. In the free world we do not trust a champagne salesman more particularly than we would anyone else. In the free world we quite some time ago have given up any idea of world domination. In the free world some of us had looked for the building up of Germany to the full status of a free and independent nation, ready to contribute the sum of a not inconsiderable learning to the benefit of all nations. In the same 300 years Germany glowed at times with the searchlights of intellectual genius; in science, in medicine, in chemical research, in music, in not a few other things. Even now, even at the last moment, there will be few on our side of the line to say or to think other than that Germany has been very badly misled. The statement of the gentleman, of course, is another announcement that this, now, is The Day. Well, that was said before; on August 4, 1914. But that wasn't The Day. After four years and three months of fighting, in which 8,538,315 men had been killed, 21,210,452 wounded, and 7,750,919 reported as missing, it was found still to have been the wrong day. It would have been a happy world if it could have benefited from that lesson. That was not to be. Now it is said that May 9, 1940, is The Day. But that is something that has to be demonstrated. This column likes, rather, the statement made by another general to his troops. It was M. Maurice Gamelin, commander-in-chief of the Allied forces, who said yesterday to his men three very simple words. They were: "Courage, energy, confidence." The world, indeed, may find some cause in that.

SUNRISE AND SUNSET

MAY

Times of Sunrise and Sunset (Pacific Standard Time), at Victoria, B.C., for the month of May 1940.

Date	Sunrise	Sunset	Date	Sunrise	Sunset
1	4 54	19 27	17	4 30	19 49
2	4 52	19 29	18	4 29	19 51
3	4 51	19 30	19	4 28	19 52
4	4 49	19 32	20	4 27	19 53
5	4 47	19 33	21	4 26	19 55
6	4 46	19 34	22	4 25	19 56
7	4 44	19 36	23	4 23	19 57
8	4 43	19 37	24	4 22	19 58
9	4 41	19 38	25	4 21	19 59
10	4 40	19 40	26	4 20	20 00
11	4 38	19 42	27	4 19	20 01
12	4 37	19 43	28	4 18	20 02
13	4 36	19 44	29	4 18	20 04
14	4 34	19 46	30	4 17	20 05
15	4 32	19 47	31	4 16	20 06
16	4 31	19 48			

Meteorological Office, Gonzales Heights, Victoria, B.C.

NATIONAL CANDIDATE IN

LONDON, May 10 (CP)—Major E. G. R. Lloyd, National Government candidate, today defeated Annie Maxton, a stop-the-war candidate, in a by-election in Eastern Renfrew, Scotland, to fill the House of Commons seat left vacant when the Marquess of Clydesdale went to the House of Lords on becoming the Duke of Hamilton. The vote was 34,316 to 8,206.

MOTHER'S DAY

SUNDAY, MAY 12

DRESSING GOWNS or HOUSE COATS
Flannel, beacon cloth, chenille or lustrous satin. Patterned or plain colors. Sizes 34 to 46. Prices
$2.95 to $7.95

HANDBAGS
Leatherettes, pigtex, camel suede or black patent leather. Many smart styles and colors from which to choose. Priced
98c to $1.95

SUEDE TAFFETA SLIPS
Built-up shoulders. Navy, black, white or tearose. Sizes 34 to 44 — 98c

HOSIERY
Full-fashioned chiffon or 6-thread semi-service weights. All shades and sizes — 75c
Heavy service, full-fashioned, pure silk; 8-thread or 10-thread. All shades and sizes — 98c

PRINT WASH DRESSES
Suitable for house wear and smart enough for street wear. Novelty necklines and sleeves. Skirts with wide flares or neatly pleated. Great variety of materials, styles and colors to choose from. Sizes 12 to 46 — 98c to $2.95

SILK UNDERWEAR
Vests, Bloomers or Panties with cuff or lace trimmed of non-run celasuede. Tearose or white.
Small, medium or large sizes — 49c
Oversizes at — 79c

NIGHTGOWNS or PYJAMAS
Non-run celasuede or novelty rayon. Tailored or lace trimmed in lovely pastel shades. All sizes and oversizes — 98c to $1.98

TAPESTRY CUSHION COVERS
In assorted patterns — 69c

SHOPPING BAGS
Zipper fastened. Suedines or covert cloth. Double handles. All shades — 98c

5-PIECE VANITY SETS
Organdie or linen. For bureau, chiffonier and vanity — 95c

ORIENTAL RUNNERS
Black background with bright floral patterns, fringed ends. Priced at — 39c and 49c

3-PIECE RUNNER SETS
In colorful designs. Heavy Oriental silk; fringed end. Set — $1.35

NOVELTIES
Eau de Cologne, in fancy wicker-covered bottles — 89c
Marmalade Jars with Spoon and Plate Stand — 49c
Woodbury's Facial Sets, creams, powder, etc. — 89c
Sewing Baskets, padded sateen lining — $2.49
Toilet Sets, comb, brush and mirror. Assorted patterns. Set — $1.69

TURKISH TOWEL SETS
Novelty Cellophane-covered boxes. Priced from, each — 69c to 98c

EMBROIDERED PILLOW SLIPS
Colored designs or Madeira-styled patterns. Boxed, pair — $1.25

SCARVES
Chiffon with fringed ends, solid colors in pastel shades or lovely pattern effects — 39c to 59c

SLIPPERS
for house or boudoir. Black kid D'Orsay Slippers, flat heels. Sizes 3 to 8 — 98c

BRIDGE SLIPPERS
of soft, pliable kid in blue, maroon or black patent leather. Hidden steel arch supports. Sizes 3 to 8 — $1.35

FELTS
Light in weight and very soft uppers and soles. Blue or maroon. Padded heels. Sizes 3 to 8 — 65c

MOCCASINS
With fur trimming and fancy bead work. Assorted shades.
Smooth leathers — 98c
Suede leathers — $1.35

COAT SWEATERS
Of Botany wool. Three popular styles to choose from. Colors—Raisin Brown, Alpine, Rust, Redberry, Guardsman Blue, Coral, Rancho Rose, Powder Blue, Chartreuse, Mauve, Black or White. Sizes 32 to 44. Priced from — $1.95 to $2.95

GLOVES
English washable doeskins. Beautifully fitting and wash better than new. White or eggshell. All sizes — $1.35

NOVELTY KNITTING BAGS
Suedine and leatherette, with dome fastenings. Assorted colors — 59c

The "WAREHOUSE"
2 STORES
1110 GOVERNMENT ST. 1420 DOUGLAS ST.

The Observation Car

By THE EDITORIAL STAFF

Making Things Worse

Victoria's new parking by-laws came into effect this week, and from now on you will have to park your car parallel to the curb on View Street. To be perfectly frank, we think the change is a stupid one. Surely the problem in Victoria is one of finding more parking space rather than of speeding up traffic on such a thoroughfare as View Street, which is not used by any passenger transportation services; yet the City Council has reduced available parking space on this street to about one-third of what it was before. Even supposing manoeuvring out of the angle position did hold up traffic a little at times, what did it matter? Who is in such a tearing hurry that a delay of about thirty seconds would make any difference? People who aren't good at parking can hold up traffic just as much, and the average woman motorist hates having to wrestle with the wheel on a hot day to work her car into the parallel position. It's a different matter on Douglas Street, where there is a much heavier volume of traffic, and Street cars and buses have to maintain schedules.—R.M.

* * *

Sport Slants

From where we sit Manager Jim Lackie's Victoria Longshoremen look like the club to beat in the senior "A" softball race . . . Cameron Lumber has a well-balanced club and may give the freight jugglers some trouble during the season . . . Army looked a much improved ball club Thursday evening, and will give the other teams something to think about, but will not take the bunting . . . Here's how we think they will finish the schedule: Victoria Longshoremen, Cameron Lumber, Garrison . . . Orchids to young Eddie Dempster, Cameron Lumber hurler, for his two-hit performance Thursday evening against the soldiers . . . Malcolm McBride, playing shortstop for the troops, pulled a smart double killing when he picked Lionel Bradley's liner right off the bat and doubled Lorne Murray off the initial sack . . . Flash! Manager Jim Lackie signs Winnipeg hurler. Not worried are you, Mr. Lackie? . . . Rosy McLellan, Camerons ace twirler did not work Thursday night. He's probably being saved to throw against the stevedores.—S.T.

* * *

Who Did It?

Bert is still trying to figure out who the practical joker is who connected a bomb to the ignition system of his car. Poor Bert was "somewhat frightened" when he climbed into his machine about 3 a.m. and heard the deafening report which was preceded by an eerry siren wail. When clouds of black smoke billowed from beneath the engine hood Bert almost wept from his position in the middle of View Street. When the smoke finally blew away and he was able to approach the machine, the victim of the joke immediately launched an investigation and has promised to track down the saboteur.—W.I.F.

* * *

Glancing Over Sport

Do you know that the club where Johnny Revolta, touring golf professional who played here last Tuesday with Ralph Guldahl, is one of the swankiest in the United States? It costs $275 to join the club and the yearly fees are $325 . . . Today's big sport event is the running of the Preakness at the famous Louisville track. A fine field, small, but classy, will go to the barrier. To the winner goes the big share of the $50,000 purse. After looking over the starting list I will pick Gallahadion to head the "ponies," with Bimelech second and Your Chance a good third. Gallahadion will repeat his Kentucky Derby victory over "Bimmie." Jockey Bierman will again be in the saddle on my choice and don't forget that he is one of the best money riders on the continent . . . Vancouver Maple Leafs will turn back the Montreal lads again tonight in the Eastern metropolis to win the Dominion basketball title. The Leafs will return to the coast with the Montreal Sportsmen's Trophy, won last year by the Victoria Dominoes . . . How those Yankees are slipping. The McCarthy clan are deep in the American League cellar, but I will stick to my pre-season selections; the Yanks and the Dodgers to walk off with the pennants in their respective circuits.—J.D.

* * *

Memories of War

An "old sweat" who revisited France between wars told us he noticed the following sign on a house in the Aisne district: "The white house, built in 1728, plundered by the Prussians in 1815, burned by the Prussians in 1816, rebuilt in 1835, plundered and burned by the Bavarians in 1870, rebuilt in 1877, plundered and razed by the Germans from 1914 to 1918, rebuilt in 1920." He also said he came across this inscription on a monument to a faithful army mule: "In memory of Maggie, who in her time kicked 2 colonels, 4 majors, 10 captains, 24 lieutenants, 42 sergeants, 432 other ranks, and 1 Mills bomb."

"Is that a piece of blackout cloth in our bathroom?" Bill the Broad Street barber, was asked by his better half at breakfast. "Of course not. That's my towel," Willie replied . . . In a weak moment Joe let a beautician who was visiting his wife paint his nails a fiery red. Much to his dismay, he could not wash off the polish. "Drop into my shop in the morning before you go to work. I'll take it off with polish remover," the beautician advised. Bright and early the next day Joe visited the shop, but the woman was not there. How he got it off or if he got it off was not revealed because Joe wore his work gloves all that day . . . A resident complained to the parks committee about the awful screaming of Beacon Hill Park peacocks. We also feel their beautiful plumage does not counteract their dismal wailing in the late afternoon and early evening.—G.B.

DEFEAT?

What seems to be defeat
Can never last;
The sun stays on his beat,
Though skies be overcast.

Let all the gales of wrong
Shatter alarm—
The steadfast heart's quiet song
Sustains unbroken calm.

What shakes the heart in sorrow
Cannot remain;
As yesterday, tomorrow
Brings cloudless joy again!

The steadfast mind shall stand
While tempests shock . . .
Waves that shift tons of sand
Slide swiftly off the rock.

Blossoms in scented spray
Of soundless tears
Must weep itself away
Ere the ripe fruit appears.

The steadfast soul shall know
Through all disaster,
Wherever evil show,
Good is eternal master.

—H. Cheriton Hilgate.

Letters to the Editor

No letter to the Editor will be inserted except over the proper signature and address of the writer. This rule admits of no exception. No letter should exceed 500 words in length.

PENAL REFORM

Sir,—Probably most of your readers recall the visit to Victoria of the Royal Commission on Penal Reform in Canada, the report of which was presented to the Government two years ago. Its revelation of many very grave defects in the conduct and administration of Canadian prisons is not pleasant reading, nor is its contrast of the alarming increase in crime that has occurred amongst the youth of Canada of recent years with the decrease in England and Wales.

Action on the recommendations of the Royal Commission is still awaited, including the recommendation for the appointment of a permanent prison commission of the kind that has done such excellent work in Great Britain.

To secure that this and other important reforms amongst the eighty-eight recommendations of the Royal Commission, if they are to be carried out, and carried out effectively, Government must have the backing of an informed and interested public. The John Howard Society in Victoria, which has the promotion of needed penal reforms as one of its objects, is therefore anxious that a large and representative body of citizens shall urge the prompt introduction of the necessary legislation.

Will those who are interested in this work of the society, or in becoming members of it, communicate with the honorary secretary at 1234 Pandora Avenue, Victoria.

H. G. WYATT,
President John Howard Society (Victoria Branch).

1234 Pandora Avenue, Victoria, B.C., May 8, 1940.

Tides at Victoria

MAY

Time of tides (Pacific Standard time) at Victoria, B.C., for the month of May 1940.

Date	Time H.M.	Ft.	Time H.M.	Ft.	Time H.M.	Ft.	Time H.M.	Ft.
1	7:05	5.4	10:21	5.8	18:30	4.4		
2	0:08	7.8	7:17	4.9	11:52	5.8	17:24	4.9
3	0:16	7.8	7:55	4.4	12:11	5.9	18:18	5.4
4	0:32	7.9	7:55	3.7	14:20	6.1	18:08	5.8
5	0:48	9.0	8:19	2.1	15:20	6.4	19:34	6.0
6	1:08	8.1	8:45	2.5	16:25	6.6	20:02	6.4
7	1:25	8.2	9:15	2.0	17:14	6.8	20:29	6.6
8	1:44	8.4	9:50	1.6	18:28	7.0	20:58	6.9
9	2:04	8.4	10:24	1.4	19:25	7.2	21:31	7.1
10	2:25	8.4	11:05	1.3	20:34	7.4	22:18	7.3
11	2:50	8.3	11:49	1.4	21:19	7.5	23:22	7.4
12	3:21	8.0	12:32	1.8	21:44	7.6		
13	0:58	7.3	4:01	7.6	13:19	1.0	22:06	7.7
14	2:28	6.9	4:56	7.0	14:04	2.8	22:28	7.8
15	4:06	6.2	7:01	6.4	16:55	3.4	22:46	7.9
16	5:12	5.3	9:47	6.0	15:48	4.1	23:00	8.1
17	6:08	4.3	11:20	6.0	16:48	4.9	23:31	8.4
18	6:49	3.2	12:18	6.2	17:49	5.5	23:58	8.8
19	7:29	2.2	14:49	6.7	18:49	6.2		
20	0:26	8.9	8:10	1.4	16:15	7.1	19:40	6.6
21	0:55	9.0	8:51	0.8	17:18	7.4	20:28	7.0
22	1:35	9.0	9:32	0.5	18:20	7.6	21:20	7.2
23	1:55	8.9	10:15	0.8	19:14	7.9	22:16	7.4
24	2:24	8.5	10:59	0.8	20:21	8.0	23:27	7.4
25	2:51	8.0	11:40	1.4	20:45	8.0		
26	0:50	7.3	3:10	7.4	12:24	2.0	21:21	8.0
27					13:05	2.6	21:50	8.0
28					13:41	3.4	22:14	8.0
29					14:19	4.1	22:34	8.0
30	6:25	4.8	10:18	5.1	14:45	4.8	22:55	8.0
31	6:50	4.3					23:16	8.1

The time used is Pacific Standard for the 120th Meridian west. It is counted from 0 to 24 hours, from midnight to midnight. The figures for height serves to distinguish high water from low water. Where blanks occur in the table the tide rises or falls continuously during two successive tidal periods without turning.

To find the depth of water on the sill at the Esquimalt Drydock at any tide, add 30 feet to the height of high water as above given.

ORDER PORTS CLOSED

BUCHAREST, May 10 (AP)—The Rumanian army today ordered the closing from dawn to dusk of Constanta and other Black Sea ports. The significance of the measure was not disclosed.

FIFTY YEARS AGO TODAY

(From The Daily Colonist of May 11, 1890)

A New Bridge—Tenders have been invited by the Lands and Works Department for the construction of a Howe truss bridge over the Somas River, Alberni, to be sent in to the chief commissioner not later than noon of Friday, June 6.

Contract Awarded—The contract for the erection of Messrs. Lenz & Leiser's new block at the corner of Yates Street and Commercial Alley, was on Saturday awarded to McGregor & Jeeves at about $25,000. Construction is to be commenced without delay, every modern convenience is to be incorporated in the new block, and before the end of 1890 it will stand as one of the finest commercial buildings in Victoria.

Conference Year — This being the end of the fiscal year, in so far as concerns the Methodist Church, financial and other matters are being "squared up" as much as possible, which is rendered the more necessary in view of the early departure of Rev. J. E. Starr, the highly esteemed pastor of the Pandora Street church.

British Pilots Down Ten Nazi Warplanes In Sharp Encounters

At Least Four Others Damaged in Engagements Near German Border—Series of Air Fights Cover Wide Area

OTTAWA, May 10 (?).—British fighters shot down ten German warplanes and damaged at least four others in sharp engagements over French soil near the German border during the German air offensive over Northern France today, the British Broadcasting Corporation said tonight in a short-wave broadcast transcribed at Ottawa.

Charles Gardiner, B.B.C. correspondent with the Royal Air Force in France, described the day's air fighting. The transcription was made here by the office of the Director of Public Information.

"Just at sunrise," he said, "the first German raider came flying over the frontier. Soon after it became obvious that the targets were the airdromes of the Royal Air Force.

BOMBS DROPPED

"A very large number of bombs were dropped, but these were mainly slow ones, and the Air Force reported critically that the bombing was bad and inaccurate and that they had had no casualties.

"The raiders were brought under very heavy fire from both British and French guns and they were forced back, but another wave came on and by 6 o'clock there was a series of air fights going on over a wide area. In these five Dorniers were shot down and another four so badly knocked about that it is very unlikely they got home.

HEINKEL DOWNED

"By this time our Hurricane Fighter patrols were right in the thick of it, only coming down to rearm, refuel and take off again. Two of these Hurricane caught up with a lone Heinkel and put burst after burst into its engines, and wrecked the pilot's cokpit from back to front. The Heinkel crashed.

"Later on in the morning our fighters attacked a section of the Junkers 88's and set one on fire, while another Hurricane took on five Dorniers and split up the formation.

"The latest news I have is that a patrol of Hurricanes not long ago fought three separate battles with formations of Dorniers and they claim that three of them were brought down."

Legislature Chair Empty

An empty chair and a wreath-covered desk in the Legislative Chamber, when the special session of the Provincial Parliament opened on Wednesday afternoon, told of the passing of J. M. Bryan, M.P.P. for Mackenzie, to whose memory warm tributes were paid by Premier Pattullo, R. L. Maitland, K.C., and E. E. Winch, representing the three parties in the House. A card attached to the wreath bore the inscription: "With deepest sympathy from the Prime Minister and Members of the Executive Council of the Government of the Province of British Columbia."

SESSION OF HOUSE ENDS

Continued from Page 1

a revenue act, and there is no compulsion to sell." Now the Government was seeking express means of compulsion, on pain of the seizure of business, large or small, the Leader of the Opposition concluded.

Capt. C. R. Bull (Liberal, South Okanagan) supported the bill, stating that the Government was taking the middle course, between socialism which would not work and "die-hardism" which would do nothing. He regretted only that the powers of the Government were not greater, and did not extend to the control of credit. Marketing acts, Capt. Bull declared, had been a godsend to the farmers of the Interior, along the same principle.

Leslie H. Eyres (Conservative, Chilliwack) opposed the bill. The Legislature would be better employed if it adjourned to reassemble to consider the action of "fifth columns" in British Columbia during the crisis in Europe. Boards of trade were opposed to the gasoline measures, and considered such powers as alarming. It was by the slow growth of power that dictatorship had come to Europe. Under Provincial regulations as they stood retailers of gasoline were being unfairly treated. Mr. Eyres, seconded by E. V. Finland (Conservative, Esquimalt), proposed a six months' hoist of the second bill, amendments to the Coal and Petroleum Products Control Board Act.

DIVISION CALLED

The House divided on the hoist, which would have killed the measure, Administration and C.C.F. benches voting it down by 33 to 8, with two Liberals, Dr. J. J. Gillis and Louis Lebourdais, standing up with six members of the Conservative Opposition in favor of the hoist. Debate continued on the same measure, by consent of the House.

Thomas Uphill (Labor, Fernie) supported the bill. "I would agree with the Government if they did take over the gasoline business. I say God speed the day when the Government will take over all commodities. Until that day comes we are going to get nothing but strife and turmoil," Mr. Uphill declared.

R. W. Bruhn (Con., Salmon Arm) reiterated objections taken to the prior measure. "This is vicious legislation. It is legislation of this kind that is doing everything possible to drive capital out of the country. There is no good in saying it isn't so, for I know that it is. This type of legislation at this minute is stopping new capital from coming into the country. Then, why must there be two boards dealing with utilities? I say they are political boards, dictated to by the Government. I suggest that the Government place gasoline under the utilities board, and make that board non-political, and responsable only to this Legislature. In my opinion the Government has too much power now," Mr. Bruhn asserted.

PROTECTING DEMOCRACY

E. T. Kenney (Lib.-Skeena) declared British Columbia was acting five years behind the times. Five years ago, he asserted, Nova Scotia had controlled gasoline, reduced the price to the public several times, raised the gasoline tax to 10 cents, and built a new highway system with the money. The objections of boards of trade were not everything; and the public itself was asking for protection. The Government was protecting democracy by taking the course they did, Mr. Kenney submitted.

Harold E. Winch, C.C.F. leader in the House, returned briefly to the debate. The Government did not appear to like their own legislation, he declared. It was said that there was no intention of using it. Social forces were at work in British Columbia as in Europe, and would force the taking of definite sides on economic questions. It was a clash of property interests against the interests of the people. The Government had prosecuted strikers at Blubber Bay, but had failed to take action against the oil companies, even though a "conspiracy" was alleged. The "fifth column" in Canada was the extreme use of economic power, Mr. Winch asserted.

MINISTERIAL REPLY

Hon. George S. Pearson, Minister of Labor, joined in the debate. He was amazed, he said, that the real issue was being cloaked and not discussed.

"We have heard a lot about dictatorship. Who do you want to have the dictatorship, the oil companies? The issue is being masked. The real issue is that the oil companies defied the authority of this Government. Here is a group of companies of such great power that it ranges throughout the whole province like an octopus, making what arrangements and contracts they like, and squeezing the little fellows. Some of the companies have had no regard for the men who work for them. When we set up hours-of-work and minimum wages, they set up contracts and agreements, making it well-nigh impossible for some men to carry on," Mr. Pearson declared.

"Much has been made about the deal given to the retailers, with the reduction of one cent. But they will get four cents, and they did not before, or anything like it. The gasoline business is an industry which lends itself to monopolistic control. Let me say right now that I am not a Socialist, because Socialim is not practicable under our scheme of things. We are not traveling the way of Socialism. We believe in regulated competition, and we will see that competition is regulated, where the interests of the people require it. The issue is that the people resent that that great octopus, the oil industry, defies the laws of this province. That is the issue, and that is why these bills have been presented. That same octopus also ruined the coal industry in this province," the Minister of Labor declared, in conclusion.

The House recessed for luncheon at this point, with debate still in progress on the fuel board amending measure.

Adjourning at 1 p.m. and resuming at 2:30 p.m., the House concluded debate of the second gasoline bill after three further members had spoken.

J. A. Paton (Cons., Point Grey) said amendments to the Fuel Control Board bill savored of dictatorship. Members of the House had had no opportunity of discussing the legislation in their constituencies. Only a snap judgment would be rendered.

"It seems strange we should be slugging the oil companies or any other company at a time like this; when it may not be long before we are unable to get crude oil from which gasoline is made, by reason of wartime transportation conditions," Mr. Paton concluded.

E. V. Finland (Cons., Esquimalt) said he was opposed to the bill because it added to already wide powers enjoyed by the fuel board. It was a dangerous practice to give a Government such authority. A reduction in gasoline prices could have been secured more easily by negotiation, and without resort to any form of control at all. As it was, small retail operators had been injured, the Province had lost gas revenues, an unnecessary session had been held, and British Columbia had received unfavorable publicity abroad.

Denial of access to the courts was interference with a fundamental principle of justice, and the first act of dictatorial forms of government, Mr. Finland submitted in conclusion.

Dr. J. D. Hunter (Cons., Victoria) said he viewed with dismay the trend of the Government towards socialism. Retail gasoline dealers had received very unfair treatment, with no attention paid to petitions from Victoria and elsewhere that their five-cent spread be restored. The Liberal Party appeared to be endeavoring to make political capital out of the gasoline bills, Dr. Hunter asserted in conclusion.

READ ON DIVISION

Amendments to the Coal and Petroleum Products Control Board Act passed second reading on division by 31 to 8, on the same lines as before. Messrs. Gillis and Lebourdais (Liberals) voted with Conservative benches against the bill. Ezra Henniger (Lib.) who had crossed the floor on an earlier division, supported the measure; while Messrs. Perry, McGrath and Murray were not in their seats at the division. C.C.F. and Labor benches voted with the Administration on the test. No pairs were announced.

Debate in committee stages of the gasoline bills was fragmentary. Both the Petroleum Sales Bill and amendments to the Coal and Petroleum Products Control Board Act were completed in committee without change. Mr. Bruhn offered an amendment to the second measure, providing that no one could be forced to sell gasoline below cost. The amendment was rejected on a show of hands, after Government benches declined to accept the revision.

R. L. Maitland, Leader of the Conservative Opposition, pointed out that the Fuel Board Bill gave power to "forcibly or otherwise enter" on the premises of the gasoline industry. This power would not be used, unless there was a refusal to continue general supplies, Attorney-General Wismer countered.

BLANKET POWERS

Mr. Maitland objected to the Petroleum Sales measure, which, he said, gave the Administration power to buy up shares of domestic or foreign companies engaged in the gasoline industry in the province. The clause was ratified, unchanged. Mr. Maitland objected that under Section 7 of the same bill the Government could pay out unstated sums from the consolidated revenue fund by order in council without reference to the Legislature. The clause was ratified, and the bill completed unchanged.

Third readings followed for both gasoline measures, the C.C.F. Opposition siding with the Administration, and Conservatives opposing both bills to the end.

INDEMNITY VOTED

Premier Pattullo introduced a special indemnity bill covering the extra session, granting $200 to each member of the House, $200 each in allowances to the Speaker and the Leader of the Opposition, and $100 to the deputy speaker; together with mileage for each member. The allowance that would have gone to the late J. M. Bryan was voted, as customary, to his widow. Sessional costs, though not announced, will exceed $16,700, after provision is made for sessional staffs.

The bill went to three readings in succession, without much challenge. Members and special allowances work out at $10,000, mileage at $6,500, with costs of sessional staffs relatively light, due to the three-day session.

At 4 p.m. the House was through its business, and recessed pending the arrival of the Lieutenant-Governor, who prorogued the session at 5:10 p.m.

The Assembly stood to sing the National Anthem, as its last action.

ISLAND HALL HOTEL REOPENS FOR SEASON

Word received from Mr and Mrs R. Newman reveals that the Island Hall Hotel, on Parksville Beach, is now open for the 1940 season. Mr. Newman, who has just returned to Parksville after a Winter spent in Vancouver, was most optimistic over the outlook for the coming Summer. Advance bookings give every indication of greatly increased tourist travel. •••

DISCUSS INVASION WITH PRESIDENT

Belgian Ambassador and Former Prime Minister Talks With Roosevelt at Washington

WASHINGTON, May 10 (AP).—President Roosevelt discussed Germany's invasion of Belgium today with the Belgian ambassador and a former Prime Minister, who declared that "the last Belgian soldier will be dead" before the nation accepts German "protection."

The former Prime Minister, George Theunis, now heading an economic mission to the United States, told reporters after the conference that "only a fool or a madman would think of invading Belgium as Belgium is now fortified."

Ambassador Robert van der Straten-Ponthoz said he had confirmation that "the attack on Belgium is more awful and severe than in 1914."

CIVILIANS KILLED IN AIR RAIDS

Continued from Page 1

of the Allied and Nazi war machines established contact.

At the same time, while German warplanes flew into France in widespread raids, killing at least forty civilians, French defenders aloft and on the ground manning anti-aircraft batteries shot down forty-four German planes onto French soil, the high command announced.

Germany's push to the West, the high command said, extended to the region of Sierck, French town east of the Moselle River a short distance from the juncture of Germany, Luxemburg and France.

Watching action on the military front in preparation for what one spokesman said might be the "most gigantic battle of all time" Premier Reynaud widened his Cabinet with two new ministers and dropped all but four of thirteen under-secretaries.

RAIDS AND BOMBINGS

Evidence that the war had broken out in earnest was seen in German raids and bombings over almost all of France. Towns in the North, the East and even central regions of the country were subjected to attack. The list of dead and injured mounted steadily.

The Paris region, raided early this morning, again heard anti-aircraft batteries in action tonight.

The Government announced its intention of replying with air bombardments on other than military objectives if the Germans bomb such targets as air raid casualty stations, and damage reports, which came in from many parts of the country, showed.

Incomplete reports listed the following casualties:

Nancy—Sixteen killed, thirty injured.

Villers-Cotterets — Ten killed, thirty injured.

Laon—Four killed, ten injured.

Erenay—Ten killed.

Bréguey—Seven killed.

Henin-Lietard—Three killed.

Lyon—Two killed.

Abbeville—One killed.

Lens—Family killed, number unknown.

Other places reported bombed, with unrevealed casualty tolls, were Colmar, Pontoise, Luxouil, Bethune, Coques, Calais, Dunkirk, Hazebrouck and a number of small villages.

Reynaud in a broadcast to the people of France said:

"The French army has drawn its sword. France's thoughts are with God."

BRITISH AIRMEN DESTROY NAZIS

Continued from Page 1

out by strong forces of our bombers followed so quickly on the German occupation of the landing ground that the enemy had no time in which to establish an anti-aircraft defence system.

"The only ground opposition came from the guns of stationary aircraft, and this was ineffective.

"Enemy" fighters, however, were active in force, and a number of combats took place.

ATTACK ON WAALHAVEN

"The attacks on Rotterdam's former civil airport at Waalhaven began shortly after 3 o'clock yesterday afternoon. The airport hangars, presumably fired by the Dutch before evacuation, were already ablaze when the first of the British bombers arrived over the airdrome.

"Attacks were concentrated on the large number of enemy aircraft, including fifty troop carriers which were dispersed along the sides of the airdrome, and a number of direct hits were noted until the pall of smoke over the airdrome from successive bombing attacks became so dense as to make close observation impossible.

"Four enemy aircraft were destroyed in one dive-bombing attack alone. Numerous fires were started, and heavy casualties were inflicted on enemy personnel.

WITH DEVASTATING EFFECT

"Ten enemy troop carriers which had disembarked troops on the beach about eight miles north of The Hague also were were attacked by a British bomber force in concert with long-range fighters.

"Flying low above the beach and firing with their front guns, the British fighters first attacked the line of stationary aircraft with devastating effect.

"The bombers attacking from a higher level, followed up the onslaught with salvoes of high-explosive bombs. One salvo bursting twenty feet away from a troop transport was seen to lift the great three-engined machine bodily off the ground, and as it fell back it burst into flames.

"When the raiding forces withdrew, two enemy aircraft could be seen half submerged in the water. Two more were in flames, and the remainder were riddled by bullets and bomb splinters."

Earlier, British reconnaissance flyers had reported they saw large numbers of German troop-transport planes flying toward The Hague during Friday.

MANY AIRCRAFT SEEN

British flyers, making their reports, said near The Hague at least 100 aircraft were seen in the air and on the ground.

Apparently many of the troop carriers made landings on the beach north of The Hague and on roads in the suburbs of Rotterdam.

But in Belgium, authoritative British sources said, the Germans had failed to capture a single airport by this means. The parachute troops are being dealt with and rapidly rounded up.

"Some 2,000 Quislings" were rounded up by the Belgians last night, an authoritative source said, referring to the Norwegian Nazi, Vidkun Quisling, who proclaimed a government and created confusion in orders to the military at the start of the Norwegian invasion.

Reconnaissance planes over Holland reported many road and railway bridges destroyed to hamper the Germans, and said signs of inundation were visible from the air.

Pope Is Shocked By the Invasion

VATICAN CITY, May 10 (?).—Pope Pius is "shocked and deeply grieved" by Germany's invasion of Belgium, The Netherlands and Luxemburg, high Vatican quarters said today, and l'Osservatore Romano strongly condemned the Nazi action, saying civilization would "sorrowfully" protest.

Vatican quarters said the Pope particularly was affected by the invasion of Belgium because "King Leopold is one of the most devoutly Catholic of modern rulers."

Funeral Rites Will Be Held Today

THE LATE W. C. H. WILSON

FUNERAL services for William Charles Henry Wilson, widely known by the mining fraternity of British Columbia, other parts of Canada and the United States, who died here on Wednesday, will be held at 2 o'clock this afternoon in Hayward's Funeral Chapel, Very Rev. S. H. Elliott, Dean of Columbia, officiating.

BRITAIN AND FRANCE ORDER MORE PLANES

WASHINGTON, May 10 (AP).—Aviation authorities said today that the British and French Governments have ordered 2,000 or more additional American-made warplanes in the last few days.

The new contracts, for the latest type fighting planes and bombers developed for the United States Army Air Corps, were said to have boosted the Allies' purchases within the last month to 4,000 or more military aircraft.

THE BUTTONHOLE ON THE LEFT LAPEL

The inevitable buttonhole on the left lapel of a man's coat—it would be pleasant to be able to record that it was the penchant of the male of a former generation for wearing a flower that started it.

Alas, truth, not romance, must be served; and the explanation is quite prosaic.

It is the button which has disappeared from the right lapel that tells the story of the buttonhole on the left.

For the buttonhole on the left lapel is a survival of the less effete days when, appearance notwithstanding, if it turned cold or rained, a man would, without ado, button his coat closer around his neck.

With this in mind, tailors made the garment with lapels which could be turned up and buttoned together, to the right lapel being attached a button which fitted into the buttonhole on the left—now simply a reminder of the modes and manners of yesteryear.

(Released by The Bell Syndicate, Inc.)

Gifts for Mother

HOSIERY LINGERIE DRESSES

HERE YOU WILL FIND GIFTS THAT ARE SURE TO PLEASE MOTHER

HOSIERY SPECIAL
Regular 1.15 Popular Shades 79c

Give Her a Smart New HANDBAG 1.95

SLIPS
Special — Lace trimmed, tailored, built-up shoulders 98c

DRESSES
Sizes to 52 and Half Sizes 2.95

ANY GIFT WILL BE GLADLY CHANGED FOR SIZE AND COLOR!

Eddy's

1629 DOUGLAS ST. OPP. "THE BAY"

Perfect UPHOLSTERY CLEANING

G S166

NEW METHOD
SANITONE HEADQUARTERS

$295
1930 Plymouth 4-Door Sedan
BEGG MOTOR CO., LTD.
837 YATES ST. 861 YATES ST.

SIGN OF YE -16-

by JOHN CLINTON

"Show me," I said when they started talking of what "Traffic Nerves" do to you. And the boss, who's that kind of a boss, did!

They had me drive a car through traffic. While I drove they had a gadjet strapped around me to measure my pulse. In the back seat were a couple of psychologists with a lapful of dinguses that looked like a radio. My pulse was registered in a red line on paper.

Well, I got caught at a signal, and had to pull over while the usual ambulance went screaming up the street, and got stuck back of the guy who always drives eight miles an hour in the middle of the traffic lane—and so on!

The pay-off sure convinced me! It'd convince anbody! There on a paper was a record of what my pulse did! The psychologist explained that increase of my ticker meant faster consumption of nervous energy. Thus, with my two pretty big blue eyes, I've actually seen what 'Traffic Nerves' can do to you!

So what?

So this—Union Oil's opened a Traffic Clinic to study how to cut down 'Traffic Nerves'. And they've published a swell book! 32 pages with pictures—telling what you can do to reduce consumption of nervous energy. I'll bet you find hints in there you never thought of before! Anyway I did! The book's free at any Union Oil Station. Just ask!

No room left to tell you about the NEW 76 Gasoline that Union engineers have developed to help you lick Traffic Nerves. But it's at all Union Stations, now. Try it! It'll make your motor think it's Christmas!

UNION OIL COMPANY OF CANADA LTD.

NOTICE
POWER OFF

Residents of Sidney and the districts of Rest Haven, the Airport, Deep Cove, Patricia Bay, Swartz Bay and Bradley Dyne, are notified it will be necessary to suspend the electric power service on

SUNDAY, MAY 12, 1940, FROM 5 A.M. TO 7 A.M.

to permit the installation of larger transformers at the Sidney Substation.

B.C. ELECTRIC
ENGINEERING DEPARTMENT

The Challenge to Industry

G. B. BINNS
Group Representative
British Columbia

The demands of this war may make Canada's industrial production vital to the Empire.

The challenge is met best when employees are given a sense of financial security. They want to know that there will be funds—

(1) when accident or sickness causes lay-offs

(2) when hospital and surgical bills must be paid

(3) when death occurs from any cause.

Employees realize that Group Insurance has proven to be the best all-round solution of these problems. Naturally they have been ready to join with the management in obtaining it.

Our experience in Group Insurance is at the disposal of any employer in this district who desires to co-operate with his employees in this way.

London Life
ESTABLISHED 1874
Insurance Company
Head Office - London, Canada

J. BARRACLOUGH, C.L.U., District Manager
Pemberton Building, Fort Street, Victoria

612-16 Fort St. **KIRKHAM'S** PHONES Groceries - G 8131 Meats - - G 8135 Fruit - - E 8031
Daily Delivery Esquimalt, View Royal, Colquitz, Royal Oak, Cedar Hill and Inside Points.
Reliable Foods Fair Prices — Honest Weights and Descriptions

AROUND the DIAL

TODAY'S HIGHLIGHTS

4.00 p.m.—"The Favorite Chapter," in the life of Benjamin Franklin, with Dudley Digges, Irish actor, in the role of Franklin, will be dramatized. KOMO.

5.30 p.m.—The first of a new series of three concerts entitled "Frank Black Presents," will be heard, with Mischa Mischakoff, concert master of the NBC Symphony, as guest artist. KOMO.

NEWS BROADCASTS TODAY

Morning — 8.00, CBR, CJOR, CFCT; 8.30, KOL; 10.45, CJOR; 11.30, KIRO; 12 noon, KJR, KOL.

Afternoon—12.30, CJOR, CFCT; 1.00, CBR; 1.45, CBR; 2.00, KIRO; 3.45, KOMO; 4.30, KOL.

Evening—6.15, KJR, KOL; 6.30, CFCT, KIRO; 7.00, CBR, CJOR; 8.00, CJOR; 9.00, KOL; 9.30, KJR; 10.15, CBR, KIRO; 10.30, CJOR.

TOMORROW'S HIGHLIGHTS

9.00 a.m.—In a full hour's broadcast from Vatican City, the canonization of Blessed Fillipina Duchesne will be broadcast. KOL.

5.00 p.m.—The Greenfield Village Mixed Chorus will be guest performers on the "Sunday Evening Hour." KIRO, KVI.

8.30 p.m.—Gene Sarazen, colorful professional golfer, will discuss his varied career in an interview with Bill Stern. KJR, KGO.

9.00 p.m.—"A Boy Goes Home," a story in keeping with Mother's Day, will be told by "Night Editor" Hal Burdick. KOMO, KFI, KPO.

NEWS BROADCASTS TOMORROW

Morning — 8.30, CBR; 10.55, KIRO, 11.30, KOMO, 11.45, KOMO.

Afternoon — 2.00, CBR, CJOR, 2.45, CBR; 4.55, KIRO.

Evening—6.00, KOL; 7.00, CBR, CJOR; 9.00, CJOR; 9.30, KJR; 10.00, KOMO; 10.15, CBR.

Key Station Wave Lengths

C.B.C. NETWORK—CBR (1100).
N.B.C. RED NETWORK—KOMO (920), KPO (680), KFI (640).
N.B.C. BLUE NETWORK—KJR (970), KGO (790).
COLUMBIA NETWORK—KIRO (710), KNX (1050), KVI (560).
MUTUAL-DON LEE NETWORK—KOL (1270).
VICTORIA—CFCT (1450).
VANCOUVER—CJOR (600).

Saturday's Programme

(The following programmes are compiled by the various broadcasting companies and are subject to change.)

8:00 A.M.—News (CBR, CJOR). Fed. Music Clubs (KOMO). American Education Forum, Organ Concert (KJR). Country Journal (KIRO). Opening, N.Y. World's Fair (KOL).

8:15 A.M.—Parade of Bands (CBR). Music in a Mellow Mood (KOL). Master Singers (CJOR).

8:30 A.M.—Toronto Trio (CBR). Call to Youth (KOMO). National Farm and Home Hour (KJR). Let's Pretend (KIRO). News (KOL). Russ Morgan (CJOR).

8:45 A.M.—Pleander and Miles (KOMO). Dedication of Temple of Religion (KOL). Concert Interlude (CJOR).

9:00 A.M.—Under the Big Top (CBR). Lincoln Highway (KOMO). Accordiana (KIRO). Ed. Fitzgerald talk (KOL). Shut-In Programme (CJOR).

9:15 A.M.—Closing Stocks (CBR). Front Page Drama (KIRO). Ray Daughters (KOL). The Gospel Clinic (CJOR).

9:30 A.M.—Marching With the Troops (CBR). Calling All Stamp Collectors (KOMO). Luncheon at the Waldorf (KJR). Representative Joseph Martin, Jr. (KIRO). McFarland Twins (KOL).

9:45 A.M.—Matinee in Rhythm (CBR, KOMO). Tropical Moods (CJOR).

10:00 A.M.—Ray Kinney's Orchestra (CBR). I Am an American (KOMO). Lani McIntire's Orchestra (KJR). Baron Elliott's Orchestra (KIRO). Young Artists Recital (KOL).

10:15 A.M.—Morning Varieties (CJOR).

10:30 A.M.—Howard Ross, Baritone (CBR). Southern California Opera (KOMO). Indiana Indigo (KJR). Bush Creek Follies (KIRO). Merry Moods (KOL). Morning Melodies (KOL).

10:45 A.M.—Campus Capers (KOMO). Merry Music (KJR). Ted Fio Rito's Orchestra (KOL). News (CJOR).

11:00 A.M.—Garrison Theatre (CBR). Golden Melodies (KOMO). Opening New York World's Fair (KJR). Chamber Orchestra (KIRO). Court of Peace (KOL). On the Mall (CJOR).

11:15 A.M.—Memory Melodies (CJOR).

11:30 A.M.—Dol Brissett's Orchestra (KOMO). News (KIRO). Three-Quarter Time (CJOR).

11:35 A.M.—Vera Brodsky, concert pianist (KIRO).

12:00 Noon—Club Matinee (CBR). Campus Capers (KOMO). News (KJR, KOL). Bull Session (KIRO). On With the Dance (CJOR).

12:15 P.M.—Radio Musical Festival (KOMO). Club Matinee (KJR).

12:30 P.M.—A Boy, a Girl and a Band (KOMO). Buffalo Presents (KIRO). News (CJOR).

12:45 P.M.—Is There a Canadian Race? Talk (CBR).

Melody Supplement (KOL). Harry Horlick's Orchestra (CJOR).

1:00 P.M.—News (CBR). Teachers' College Choir (KOMO). Uncle Frank's Children's Matinee (KJR). Eddie Duchin's Orchestra (KIRO). Bill McCune's Orchestra (KOL). Concert Miniature (CJOR).

1:15 P.M.—Teachers' College Choir (CBR).

1:30 P.M.—Pros and Cons (CBR). Dance Orchestra (KOMO). Human Adventure (KIRO). Dick Kuhn's Orchestra (KOL). In Modern Mood (CJOR).

1:45 P.M.—B.B.C. News (CBR). The Preakness (KOMO). Eddie Duchin's Orchestra (KIRO).

2:00 P.M.—El Chico Spanish Revue (KOMO). Al Donahue's Orchestra (KJR). News, Albert Warner (KIRO). Hugo Monaro's Orchestra (KOL). Studio Party (CJOR).

2:15 P.M.—Geo. Duffy's Orch. (CBR). Nan Wynn, songs (KIRO). George Duffy's Orchestra (KOL).

2:30 P.M.—Children's Hour (CBR). Religion in the News (KOMO). Mail Bag Interlude (KJR). Which Way to Lasting Peace (KIRO). Sinfonietta (KOL).

2:45 P.M.—Helen Marie Briscoe and Gents of Jive (CBR, KOMO). Baseball Game (KJR). The World Today (KIRO).

3:00 P.M.—For the Children (CBR, KOL). Kaltenmeyers Kindergarten (KOMO). Newsreel, Johnny Forrest (KIRO). Symphony Hour (CJOR).

3:15 P.M.—Tea Dance (KIRO). Nobody's Children (KOL).

3:30 P.M.—Recital Series (CBR). Dance Orchestra (KOMO). Jean O'Neil and Ivan Ditmars (KIRO). Buddy Malville's Orchestra (KOL).

3:45 P.M.—Topical Commentary (CBR). News Commentary, H. V. Kaltenborn (KOMO).

4:00 P.M.—Share the Wealth (CBR). The Favorite Chapter (KOMO). Sports Broadcasts (KIRO). Dramas of Youth (KOL). Organ Moods (CJOR).

4:15 P.M.—Famous Voices (CJOR).

4:30 P.M.—Wayne King's Orch. (CBR). Dance Orchestra (KOMO). Howard Costigan (KIRO). News (KOL). Anything Goes (CJOR).

4:45 P.M.—Ferde Grofe (KJR). Hits and Encores (KIRO). Ed. Fitzpatrick's Orchestra (KOL).

5:00 P.M.—Styled by McIvor (CBR). National Barn Dance (KJR). Ray Noble's Orchestra (KIRO). Hawaii Calls (KOL). The Ranger's Cabin (CJOR).

5:30 P.M.—Mozart Opera Series (CBR, KOL). Paul Carson (KOMO). Clark Ross and Ivan Ditmars (KIRO). Concert Hall (CJOR).

5:45 P.M.—Saturday Night Serenade (KIRO).

6:00 P.M.—Caravan (KOMO). Scandinavian Reporter (KJR). Otto Case, talk (KOL). Supper Dance (CJOR).

6:15 P.M.—News (KJR, KOL). Public Affairs (KIRO).

6:30 P.M.—Let's Go to the Music Hall (CBR). Rep. Martin Sweeney, talk (KOMO). Jerry Jones' Orchestra (KJR). Bob Trout, News (KIRO). John B. Hughes (KOL). Vocal Varieties (CJOR).

6:45 P.M.—The Sports Huddle (KIRO). Opening Night Amusement Area, N.Y. Fair (KOL).

7:00 P.M.—News (CBR, CJOR). National Barn Dance (KOMO). Sleepy Hall's Orchestra (KJR). Sky Blazers (KIRO). Andy Iona's Hawaiians (KOL).

7:15 P.M.—Dominion Championship Basketball (CBR). Dance Orchestra (KJR). Concert Time (KOL). Gray Gordon's Orchestra (KOL).

7:30 P.M.—Dance Exchange (CBR). Larry Kent's Orchestra (KJR). Eddie Murphy's Orchestra (KOL). Hollywood Gossip (KOL).

8:00 P.M.—The Barn Dance (CBR). Champions (KOMO). On With the Dance (KJR). Your Hit Parade (KIRO). Imperial Intrigue (KOL). News (CJOR).

8:15 P.M.—Dance Orch. (KOMO, KJR). Handhill Lariats (CJOR).

8:30 P.M.—Gray Gordon's Orchestra (KOMO). Sports Programme (KJR). Lost Empire (KOL). Musical Festival (CJOR).

8:45 P.M.—Ted Fio Rito's Orchestra (KIRO). Harry Owens' Orchestra (KOL).

9:00 P.M.—Recordings (CBR). Matty Malneck's Orch. (KOMO). The Marriage Club (KJR). It's a Chez of Books (KIRO). News (KOL). Will Osborne's Orchestra (CJOR).

9:15 P.M.—Saturday Night Party (KOL).

9:30 P.M.—Murder at Mr. Gracie's (CBR). Shep Field's Orchestra (KOMO). News (KJR). Ray Noble's Orchestra (KIRO). Dance Orchestra (CJOR).

9:45 P.M.—Dance Orchestra (KJR).

10:00 P.M.—Recital (CBR). Jerry Jones Orchestra (KOMO). Larry Kent's Orchestra (KJR). Lud Gluskin's Orchestra (KIRO). Sandy de Santos' Orchestra (CJOR).

10:15 P.M.—News (CBR). News Roundup (KIRO).

10:30 P.M.—Dal Richards' Orchestra (CBR). Joe Reichman's Orchestra (KOMO). Dance Orchestra (KJR). News (CJOR).

10:45 P.M.—Songs in the Night (KJR). Harry Horlick Presents (KIRO). Ole Olsen's Orchestra (CJOR).

Continued on Page 15, Column 1

MONDAY NIGHT
at **6^30** o'Clock
Over
C.B.C. NATIONAL NETWORK
Hear
L. W. BROCKINGTON
Review the Report of the Royal Commission on Dominion-Provincial Relations
DR. JOS. SIROIS—Chairman

NOTES LACK OF ART GALLERY

A. Lismer, of National Gallery, Ottawa, Gives Illustrated Lecture

"Why haven't you an art gallery here in Victoria? One finds here a Museum of Indian art and wild animals and bird life. But where are the artists? What is being done for the children who want to do something but sport?"

These questions were asked by Arthur Lismer, one of Canada's leading artists who has direction of educational work at the National Gallery, Ottawa, in the course of his illustrated talk on "Art in Canada," given at the Junior High School, Thursday evening, under the joint auspices of the University Extension Association and the Island Arts and Crafts Society, whose respective presidents, Major Cuthbert Holmes and John Kyle, moved the thanks of the audience at the close of the evening. Colonel F. T. Fairey, Provincial director of technical education, presided and introduced the speaker.

Mr. Lismer's lecture, which was generously illustrated with lantern slide reproductions of paintings by some of Canada's leading artists, from the beginning of the nineteenth century down to the present day, gave special place to the genius and originality of the members of "The Group of Seven" and others of the modern school who had definitely broken away from the influence of the Old World school in their interpretation of the "Canadian Scene."

FOR SPECIAL PRAISE

Among the present-day Canadian artists singled out for special praise was Miss Emily Carr, Victoria, whom he characterized as "a great institution, one of the greatest of women painters . . . who gives us a fine idea of the Canadian scene." In some of her later paintings she had succeeded in introducing a strange eerie accent, a feeling of unreality, which anyone familiar with the country depicted must immediately sense. In Eastern Canada they had known her work for years, and she was still unveiling new beauties. Here was someone round whom a great school of art could be founded.

Other women artists of Canada included Elizabeth Wyn Wood, sculptor; Lilias Newton, Yvonne McKague, Prudence Heward, Ethel Seath, Florence Wyle (sculptor), Jacobine Jones (architecture and sculpture), and P. Clark.

Some beautiful lantern-slide reproductions were shown of other Canadian artists: Paul Kane, Horatio Walker, Gagnon, Maurice Curran, Henderson, Homer Watson, Tom Thompson, Jackson, Macdonald, Arthur Lismer, Robinson, Harris, Carmichael, Varley, Fitzgerald, Marc Fortin, Carl Schaeffer, David Milne, Humphry, George Pepper, Walter Phillips, Weston, Charles Scott, Arbuckle, Ogilvie, and several others. The talk concluded with reference to the interest being shown by Canadians in handicrafts.

BRITAIN UNITED BEHIND CHURCHILL

Continued from Page 1

V. Alexander, former First Lord of the Admiralty. Of these Mr. Greenwood and Mr. Bevin are favored as members in the War Cabinet, and the others as ministers outside the Cabinet.

Sir Archibald Sinclair, Liberal leader, is almost a certainty as a Cabinet member, and David Lloyd George, veteran of the last war's Government, may return to a Cabinet post after years as a Government critic.

REBELS MAY JOIN

Among the rebel Tories who may join the Ministry are two former First Lords of the Admiralty, Alfred Duff Cooper and L. C. M. S. Amery. It was impossible to say what ministers will go, but Sir Samuel Hoare, Air Secretary; Oliver Stanley, War Secretary; Sir Kingsley Wood, Lord Privy Seal, and possibly Sir John Simon, Chancellor of the Exchequer, are believed to be on the blacklist.

Mr. Churchill probably will have his War Cabinet as a directing agency and without the political heads of the three fighting services.

The official bulletin announcing a change in the tenancy of No. 10 Downing Street, read:

OFFICIAL BULLETIN

"The Right Hon. Neville Chamberlain, M.P., resigned his office of Prime Minister and First Lord of the Treasury this evening and the Right Hon. Winston Churchill, C.H., M.P., accepted His Majesty's invitation to fill the position.

"The Prime Minister desires that all Ministers should remain at their posts and discharge their functions with full freedom and responsibilities while the necessary arrangements for formation of a new Administration are made."

While this great political change was taking place, Britain's war machine smoothly went into action to meet the Nazi total war, on land, in the sea and in the air.

From early morning long lines of British and French troops marched from France into Belgium, their tedious months of waiting at an end. Overhead darted Allied fighters and bombers protecting the marching armies and bombing enemy-occupied airports in the Netherlands.

ON THE MARCH

Tanks, armored cars and long columns of army trucks rumbled and clanked along the roads while peasant girls pelted the singing soldiers with flowers.

At sea were the British and French navies, their guns trained towards the East, determined that Germany must never build submarine bases on Belgian and Dutch soil.

British troops began to be taken across the Channel stretch to fight on Dutch soil.

Within thirty minutes after receiving appeals for help from Holland and Belgium early this morning, Britain and France went into action, setting the stage for the first big land battle of the war.

RAPID DEVELOPMENTS

In a few hours these developments indicated the sudden acceleration in the tempo of war as Britain and France countered the German thrust at their vital flanks.

The Royal Air Force called for volunteers.

Britain reserved the right to retaliate for bombing of civilians.

R.A.F. planes bombed German troops and German-occupied airports in Holland.

Iceland was taken under Britain's protection to prevent any possibilities the Nazis would establish submarine or air bases there.

All R.A.F. personnel was recalled.

The Ministry of Home Security asked every Briton to carry his gas mask and watch for invading parachute jumpers.

Britain canceled the Whitsun and King's Birthday holidays.

Another Bad Night Could Get No Rest

To the thousands who toss, night after night, on sleepless beds and to whose eyes slumber will not come.

To those who sleep in a kind of way, but whose rest is broken by bad dreams and nightmares.

To those who wake up in the morning as tired as on going to bed, we offer in Milburn's Health and Nerve Pills a remedy to help soothe and calm the nerves and bring them back to a perfect condition, and when this is done there should be no more sleepless nights due to shattered nerves.

The T. Milburn Co., Ltd., Toronto, Ont.

Successful Dance And Concert Held

Approximately 500 members and friends of Court Victoria, A.O.F., were entertained Thursday night at a concert and dance held in the Foresters' Hall, Cormorant Street.

Among those taking part in the attractive programme were Miss Dorothy Smith, vocal solos; Eileen Lang and Diana Kersley, vocal numbers, Donald Partridge and Miss Helen Kent, piano solos; Leonard Mall, vocal solo; and Lorna Elliott, Vernon Porter, Leonard Mall, Lorne Taylor and Charleton Porter, instrumental and Hawaiian numbers. Charleton Porter was in charge of the programme.

Music for dancing in the main hall was supplied by a four-piece orchestra. The committee consisted of G. Moody, chairman; S. Popham, M. C. V. Moir, C. W. Jordan, E. A. Bleathman, D. Robinson, H. Whiteoak, E. Dallin, R. Augustine and H. Glass.

KNOX AND ERSKINE

At Knox Presbyterian Church tomorrow, for the observance of Mother's Day, the Sunday school will meet with the congregation at 11 o'clock. There will be no regular Sunday school session. Rev. J. Mackie Niven will preach, and Messrs. Dunn, brothers, will contribute duet and solo.

At Erskine Presbyterian Church Mr. Niven will preach in the evening at 7 o'clock. Mother's Day will be observed.

COMPANY ORDERS

Petrol Company, 6th Division, R.C.A.S.C. (N.P.)

Orders for week ending May 18, 1940:

The company will parade Sunday, May 12, at 12.30 hours at the Bay Street Armoury, city, for the purpose of proceeding to Vernon Camp.

Each man must bring his own personal equipment, such as shaving equipment, towels, etc.

Dress: Full marching order.

R. F. ORME,
Second Lieutenant,
for Officer Commanding.

Where Twister Struck in Illinois

Striking Suddenly, a Twister Ripped Through Pontiac, Ill., Killing One Person and Injuring Twenty Others, and Causing Considerable Property Damage, Such as Shown Above.

City and District

Three Fined—Three motorists were fined $2.50 in the city police court yesterday for parking over the hour limit.

Alter House—J. E. Hammond secured an $1,800 city building permit to convert a house at 1436 Stadacona Avenue into a duplex dwelling. E. G. Sherwood is the contractor.

Negligent Driving—Convicted on charges of driving an automobile in a manner dangerous to the public, two motorists were fined $25 each in the Oak Bay police court yesterday.

Home Permit—L. N. Carver secured a $3,000 city building permit to erect a five-room house at 2613 Avebury Avenue. It will measure thirty-four feet by thirty-one feet with oak floors, stucco exterior walls and a basement garage.

Branch Line—The Esquimalt & Nanaimo Railway has been granted permission to construct a branch line to serve the Canadian Western Cooperage, Ltd., according to a letter received yesterday at the City Hall from the Board of Transport Commissioners for Canada.

Street Parking—In a letter to the City Council, P. R. Brown & Sons, Ltd., objected to the whole east side of Broad Street, between Fort and View Streets, being set aside as a commercial loading zone. The firm also asked for two no-parking posts for 1112 Broad Street.

Willows Contest—A perfect male contest to be staged at Willows Park on the afternoon of May 24, will be open to the navy, army, air force and civilians, the City Council celebration committee announced yesterday. Previously it was planned to stage the contest for members of the services only.

New Dwelling—K. Hemsworth secured a $2,000 city building permit yesterday to construct a four-room dwelling for A. B. Dibb at 248 Robertson Street. The house will measure twenty-nine feet by thirty feet with fir and oak floors, stucco exterior walls, and a full basement but no garage.

Health Matters—A public health nurse and drugs and medical care for indigent patients were discussed by the City Council health committee yesterday afternoon. Alderman John A. Worthington, the chairman, stated another meeting would be held at 8 o'clock Monday night before presentation of a report to the council.

Cars Collide — Two automobiles were badly damaged, but no one was reported injured, in an accident at the intersection of Richardson and Moss Streets shortly after 10 o'clock on Thursday night, a city police report stated. Stanley E. Smith, 1447 Hamley Street, and John E. Gee, 1009 Richmond Street, were said by police to be the drivers of the cars. After the impact, Mr. Gee's car was turned on its side on the boulevard.

Population Increase—The population of Oak Bay has increased about 2,000 during the past five years, Reeve R. R. Taylor told a meeting of the Real Estate Board yesterday. Approximately 125 houses have been built annually during that period, with an increase each year to the municipal population of about 400 persons. Reeve Taylor said that the school population had remained practically the same, despite this influx of new residents.

Centenarian In Audience—In her audience as a special guest-of-honor when she addressed the Women's Canadian Club Thursday afternoon at the Empress Hotel, Miss Juliette Gaultier had a centenarian, George Laramee, who recently celebrated his 103rd birthday. Like herself a connection of the late Sir Wilfrid Laurier, he showed evident familiarity with and enjoyment of the French-Canadian and Acadian folk songs, and after the lecture chatted with two or three French-speaking members of the audience.

Met Officials—Paying a brief official visit to Victoria, Dr. D. S. Patterson, general secretary of the Toronto Y.M.C.A. and liaison officer between the association and air services throughout the Dominion, was in the city yesterday. Accompanied by T. H. Hutchinson, secretary of the Vancouver Y.M.C.A., and Frank Paulding, Dr. Patterson called on Air Commodore A. Earl Godfrey and Captain R. B. Longridge, auxiliary services officer, and discussed matters of programme. The visitor spoke highly of the Y.M.C.A. hut at Macaulay Point, where he paid a brief visit.

Women's Institutes

LUXTON-HAPPY VALLEY

The monthly meeting of the Luxton-Happy Valley Institute was held in the Luxton Hall on Tuesday. The president, Mrs. W. Henderson, was in the chair. The Provincial W.I. report was read by the secretary, also the quarterly report of the Y.W.C.A. travelers' aid. Plans were made for the flower show on July 10. Special prizes will be given for vegetables grown by school children, who have been given seeds by the Happy Valley P.-T.A. The gardens will be inspected by a committee. Conveners for the various stalls are as follows: Needlework, Mrs. H. A. Baxter; candy, Mrs. G. Duncan; home cooking, Mrs. A. Strathern; vegetables, Mrs. Jones; superfluities, Mrs. J. Trace; flowers, Mrs. A. Hawkin and Mrs. Langrish. Hostesses for the evening were Mrs. D. Flatman and Mrs. C. Hancock.

ROYAL OAK

The regular meeting of the Royal Oak Institute was held on Thursday afternoon, with Miss K. Oldfield presiding. Miss Eva Phillips, the treasurer, reported that the sum of $50 was raised at the recent flower show. A member from the Brownstead Institute in England wrote giving different ideas on war work. Mrs. F. Reeves read a letter from Colonel G. C. Colquhoun, thanking the members for the flashlights and batteries which were sent to the boys overseas. Arrangements were made for the garden party to be held on June 5, at the home of Mrs. H. W. Bassett, West Saanich Road. The committee appointed includes: Teas, Mrs. Hutchison; receipt of custom, Mrs. A. Rankin; apron stall, Mrs. J. W. Harrison; wheel of fortune, Mrs. B. Hoole; househouse, Mrs. F. Reeves, and home cooking, Mrs. L. H. MacQueen and Mrs. Coffey. A discussion on the school consolidation scheme was held, the members strongly opposing the closing of the Royal Oak and Prospect Lake schools. On June 14 the Craigflower Institute will unite with the institute to put on a concert in the Community Hall. Dr. J. L. Gayton was the guest speaker for the afternoon and gave an address on "Nutrition." Tea was served by the welcome committee.

COMOX

Tentative plans for a fashion show in June were discussed at a meeting of the Comox W.I. on Tuesday in the Agricultural Hall, Comox. Mrs. Wight, the secretary, reported a meeting of the Upper-Island district board at her home in Comox, when those attending included Mrs. V. S. McLachlan, Mrs. C. R. Tryon, Mrs. Hodgson, Mrs. Mant and Mrs. Parnell. A rally will be held at Denman Island on June 12. In connection with soldiers' comforts, Mrs. Harvey has arranged to send 100 cigarettes to six boys from the district who have gone overseas. An impromptu tea was held at her house for soldiers from York Island with their wives, mothers and girl friends. A letter of thanks for $20 resulting from the sale of a quilt given and worked by Mrs. A. Williamson, was received from the Solarium.

At St. Barnabas'

The services at St. Barnabas Church tomorrow, Whitsunday, will be: Holy Communion, 7 and 8 a.m.; choral Eucharist and sermon, 11 a.m., and Evensong and sermon 7.30 p.m.

Holy Eucharist is celebrated daily at 8 a.m., and at 8 p.m. on Wednesday a special service of intercession on behalf of all mankind engaged in the present conflict will be held.

It seems to be very certain that the world is to grow better and richer in the future, however it has been in the past, not by the magnificent achievements of the highly gifted few, but by the patient faithfulness of the one-talented many. —Phillips Brooks.

CHURCHILL NOT QUOTED ARIGHT

Reference to Sir Roger Keyes Misinterpreted in Canadian Press Report

LONDON, May 10 (CP).—A difference in the way Winston Churchill was heard in his reference Wednesday to Sir Roger Keyes' offer to lead a naval attack on Trondhjem, led to reports that the First Lord of the Admiralty had said that if an attack had been made, Sir Roger would have led it. It was agreed today, however, that Mr. Churchill said such an attack would have been in the hands of Admiral of the Fleet Sir Charles Forbes.

This is the quotation, as given by Reuter's and The Times, of London:

"When Sir Roger Keyes came to me with his plan of forcing entrance into Trondhjem, I could only tell him that we had had a plan very similar to his which I think was in some ways to be preferred, but we had to abandon this plan . . . When Sir Roger Keyes told us that he himself volunteered to lead this attack I can only say that, had an attack been delivered, that privilege had been reserved to himself by Commander-in-Chief Sir Charles Forbes."

(In its summary of the speech, The Canadian Press misinterpreted the reference, and said Mr. Churchill told the House that Sir Roger Keyes would have been chosen to lead such an expedition.)

I.O.D.E. Activities

Mary Croft Chapter

The monthly meeting of the Mary Croft Esquimalt Chapter will be held on Monday afternoon at 2.45 p.m. at headquarters.

CANNOT SELL SECURITIES

LONDON, May 10 (CP). — The Treasury announced tonight an order in council, effective next Monday, forbidding sale without special licence of securities in the United Kingdom by persons living outside the area where the pound sterling is the monetary basis.

Announcements

Miss Hanman, Specialist (Certificate, Mrs. Pomeroy, London, Eng.). Superfluous hair, moles and other blemishes removed by electrolysis, the only method approved by the medical profession. Miss Hanman, who has practised in Victoria for over twenty-five years, guarantees an absolute cure, providing only that the necessary number of treatments are taken to insure success. 503 Scollard Building. Phone G 7642.

Opening Announcement. Malahat Fox Furs now on display at 102 Hibben-Bone Building, E 8133. Miss L. Stephenson and Miss L. Anderson, formerly furrier at Gordon, furriers.

G. B. Bigelow, M.D. (Edin.) wishes to announce the opening of his office at 116 Pemberton Bldg., for the general practice of medicine and surgery.

First United Church Choir presents Handel's oratorio, "Solomon," church auditorium, Sunday, May 12, at 3 p.m. Collection.

Dr. Frank H. Moore, Dentistry, Suite 623 Scollard Building, 1207 Douglas Street, Victoria, B.C. Phone Empire 5141.

Smart Hand-Forged Aluminum Bowls, Trays, Candle Sets. Arctic Studio, Fort Street.

The Chalet, Deep Cove. Chicken luncheons, Devonshire teas. Phone Sidney, 82 F.

The Old Charming Inn, formerly Oak Bay Hotel. Comfortable rooms; excellent meals. G 0267.

Free—Colonist Song Sheets, Advertising Department.

Matchless Quality!
1939 HUDSON CUSTOM "6" TOURING SEDAN—Enjoy the smooth, live, dynamic power and thrilling roadability of this nearly new car—radio, heater and electric clock.
SEE IT TODAY **$1045**
Begg Motor Co., Ltd.
837 YATES ST. 865 YATES ST.

WAR NEWS

New All-Wave **VICTOR**
An entirely new all-wave Victor Radio of sensational performance. New edge-lighted straight-line dial with finger-tip tuning. Has Victrola and Television attachments. Price $46.50. Easy terms.
Fletcher Bros. (VICTORIA) LTD.
1130 Douglas Street

Window Blinds
RENEW YOUR FADED AND WORN BLINDS
Liberal Allowances for Your Old Rollers
Estimates Cheerfully Given
Champion's, Ltd.
717 FORT ST. PHONE E 2422

SPECIAL
Fresh Frying Chickens
35c Each
3 for $1.00
B.C. Meat Market
632 Yates Street G 4931

MALAHAT GREEN SLABWOOD
12-INCH LENGTHS Per Cord $3.75
J. E. PAINTER & SONS
617 CORMORANT ST. PHONE G 3541

PHOTOGRAPHIC ACCESSORIES
Approved equipment for up-to-the minute Camera enthusiasts.
- PHOTRIX "SS" EXPOSURE METERS
- ACE PHOTO TRAYS — Genuine hard rubber. Sizes: 4x6 in., 5x7 in., 8x10 in., 11x14 in.
- KALART MICROMATIC SPEED FLASH
- KALART SYNCHRONIZED RANGE FINDERS
- KALART SYNCHROSCOPE — A new visual Synchronizer tester
- OMEGA ENLARGERS — Simmon built flexible all purpose enlargers
- SAYMON-BROWN EXPOSURE-METERS — Also combined Range Finder and Exposure Meter
- METAL TRIPODS — Telescopic style for standard make Cameras

See your Nearest Camera Dealer or write direct to
Canadian Distributors
HUGHES OWENS CO. LIMITED
MONTREAL TORONTO OTTAWA WINNIPEG

Williamson & Son, Ltd.
Successors to
JOS. SOMMERS & SONS, LTD.
Established 1883
"The Photographic Supply Store"
Telephone Empire 5011
1012 Government Street, Victoria, B.C.

New Low Bus Fares
Return From Victoria

San Francisco	$24.70	Winnipeg	$51.50
Los Angeles	$33.70	Chicago	$60.60
Calgary	$32.80	New York	$74.40

VIA GREYHOUND CRUISER COACHES
The economical way to travel. Cheaper than driving your own car. Stopover privileges allowed.
Gray Line Travel Bureau
756 Yates Street Phone E 3833

For Fire and Automobile Insurance, Rentals and Real Estate, Consult
ELSIE B. RICHARDS
Suite 7, Metropolitan Building, Opposite Postoffice
PHONE EMPIRE 7722

PERSONAL ITEMS and SOCIAL HAPPENINGS

Clubs and Societies

T.V.A. Auxiliary

The monthly meeting of the W.A. to the T.V.A. Post No. 18 was held at the home of Mrs. George A. Barraclough, 314 Robert Street, on Thursday afternoon, with the president, Mrs. D. W. Burnett, in the chair. The report from the Women's Provincial Command Spring meeting, which was held in April at Mission and to which the president had been the delegate, was read and fully discussed, and notice of all recommendations taken. The command will hold a conference in Seattle on September 13 and 14. There will be no convention owing to the fact that the Dominion command will hold one in Montreal in August and the various men's organizations will attend that, and no provincial meetings will be held in 1940. Mrs. Kelly reported for the sick committee for Esquimalt. Mrs. Huelin, reporting for the house committee, said all matters that had needed attention had been attended to. Mrs. Kelly reported the card party held recently for the benevolent fund and announced that another card party will be held at her home on Tuesday, May 28, for that fund and would like to have the patronage of all interested persons. A silver tea and card party will be held in the Tuberculous Veterans' clubrooms, 812 Blanshard Street, on June 6, in the afternoon. There will be a musical programme, tea and guessing competition. In the evening, cards will be played. Twenty pairs of socks were turned in by the members and more money is needed for supplies. The next meeting will be held at the home of the president, Mrs. D. W. Burnett, East Saanich Road, on June 13. Arrangements are to be made for a bus so that members can attend who have no other means of transportation.

• • •

Native Daughters

The monthly meeting of the Native Daughters of British Columbia, Post No. 3, was held on Wednesday evening in the K. of C. Hall, with the chief factor, Miss Muriel Creech, presiding. Mrs. D. B. Nickerson reported on the games week, which was so successful. The prizes were won by Mrs. Dresser and Mr. H. A. Beckwith. The initiation service was held and Miss Marjorie Fraser was admitted as a new member, and at the conclusion of the service she was presented with a corsage bouquet of yellow and white flowers, the colors of the post. The members offered to do more sewing for the Children's Aid Society. Plans for a picnic to be held the end of June, which will close the post's season, were discussed, and will be held at the old Craigflower School. Members were reminded of the banquet to be held on Tuesday, May 14, at 6:15 p.m in David Spencer's dining-room. Entrance may be gained through the Broad Street door. The committee in charge of the arrangements includes Mrs. N. Wright, Miss Jean Lorimer and Miss Marjorie Gillies. The attendance prize was won by Mrs. O. Pomeroy, and the special prize by Miss Marjorie Fraser. Refreshments were served by the executive committee.

• • •

Orphanage Auxiliary

The business meeting of the Junior Auxiliary to the British Columbia Protestant Orphanage was held on Thursday night in the Memorial Hall with the president, Miss Elsie Appleyard, in the chair. It was reported by the treasurer that the proceeds from the rummage sale held recently were $40.15, and this amount had been placed in the bank. Clothing made by the members was turned in for distribution among the children. The swing in the girls' nursery has been completed and is now ready for use. Money was voted towards the purchase of pails and shovels to be provided for all the small children for use in the new sand box. Seeds are also to be supplied for a garden contest. A committee headed by Miss Joy Savage was formed to make arrangements for holding a silver tea on Saturday, June 22, to celebrate the first anniversary of the founding of the Junior Auxiliary. Added attractions at the tea will be a home-cooking stall and fortune-telling booth. Three birthdays were reported for the month of May, and Misses Joy Savage and Elsie Appleyard will visit the Home on Friday for the purpose of taking the presents.

• • •

Job's Daughters

Mrs. Stella Jensen, Colma, Cal., supreme guardian of Job's Daughters, paid her official visit to Bethel No. 2, Victoria, on Monday evening. Preceding the meeting, a banquet was held, after which the officers, under Honored Queen Ella Whittshire, exemplified the initiation work. Among the visitors were Mrs. Emily Maxwell, supreme chaplain, and Past Grand Guardian Mrs. Bertha Heron, grand guardian of British Columbia, and Mrs. Smart, past guardian of Bethel No. 2, Vancouver. A very successful silver tea was held recently at the home of Mrs. H. Austin, 508 Williams Street. Mrs. Austin and Mrs. Jean Thomson, guardian, received the guests. The tea table was arranged with purple iris and white narcissuses in a cut glass bowl. Past Honored Queen Winnie Williams presided at the table, and was assisted by Misses Phyllis Adams, Ethel Hole, Margaret Hiquebran, Edith Osburn and Mrs. S. Rabey. Mrs. R. Muir took charge of the home-cooking stall, and Mrs. F. Ross, the collection. The winners of the two cakes were Mrs. Hiquebran and Miss S. Michell.

• • •

St. Columba W.A.

The monthly meeting of the Women's Auxiliary to St. Columba's was held on Tuesday afternoon in the Strawberry Vale Hall. Intercessions and prayers were led by the president and Mrs. G. Campbell. One new member, Mrs. Cue, was welcomed. A satisfactory report on the sale of home cooking was given. Members were asked to raise funds in a special way during May, with the sum of $1 as their objective. The annual garden party was discussed and plans made to hold it the last Wednesday in June, at the home of Miss Milne, Portage Inlet. Miss Mott, president of the diocesan board, gave a talk on the work being carried out by the different branches doing Dorcas work. A discussion followed on "Social Service and Its Relation to the W.A. Branches." The next meeting will be held at the home of Mrs. F. Stacey, Snowdrop Avenue, on June 4. Tea was served by Mrs. Burow and Mrs. F. Stacey.

• • •

Y.W.C.A. Board Meet

Presiding at the Y.W.C.A. board meeting yesterday afternoon, Dr. Olga Jardine, the president, indicated some of the highlights in the agenda of the Y.W.C.A. national convention, to be held in Hamilton, May 27 to June 1. Five delegates were chosen to represent Victoria, two members of the girls' club, two board members, and one from the staff. Mrs. J. W. Lennox reported on the successful membership tea. Miss Jones, general secretary, reported that the war service committee of the association had been appointed, including Miss M. Buchanan, Mrs. C. Cameron, Mrs. A. V. Hamilton, Mrs. I. McAskill and Mrs. W. E. Stevenson. The travelers' aid report showed the following: Boats met, fifty-one; interviews, 101, and case work, forty-nine.

• • •

St. Mary's W.A.

St. Mary's Senior W.A. met in the Parish Hall on Thursday afternoon with the president, Mrs. A. A. Bengough, in the chair. Miss Henley gave an interesting study on the resources of the younger churches of the Orient, and Mrs. Harris gave an account of her trip Up-Island, when the branches were visited at the various points. Mrs. Edwards, hospital convener, announced a shower will be held in the Parish Hall on Wednesday afternoon, when gifts for the Alert Bay, Lytton and Pender Island Hospitals will be received. Miss Roberts, girls' secretary, asked the members for their co-operation for a rummage sale which the girls will hold in June. Tea was served.

St. Joseph's W.A.

The Senior Women's Auxiliary of St. Joseph's Hospital held its regular meeting yesterday afternoon at the hospital, when the sum of $15 was voted to the bursary won by Miss DuMont at the recent graduation. Mrs. Frank J. Sehl, the president, was in the chair, and urged the members to attend the Mother's Day tea to be held tomorrow afternoon at the home of Mrs. Alex McDermott, the Uplands, under the auspices of the St. Joseph's Junior Auxiliary. Mrs. Llewellyn Jones reported 350 articles completed, and 12,521 sponges. A report from the nomination committee was received and posted, and election of officers will be held at the annual meeting on Friday, June 28.

• • •

First United W.A.

The monthly meeting of the Evening W.A. of First United Church was held at the home of Mrs. J. B. Munro on Thursday night. The president, Mrs. Kenneth Simpson, was in charge of the business meeting, several new members were enlisted and topics of interest discussed. Miss Dorothy Ashman led the devotional and Mrs. R. Wallace and Miss Bette Thirde were in charge of the programme. Mrs. Wallace introduced the speaker, Miss Isabel Russell, who gave an interesting and informative talk on "Women in Scandinavia." Refreshments were served by the hostess. The next meeting will be held at the home of Mrs. R. Wallace, 830 Richmond Avenue, on June 13.

• • •

Metropolitan Alphas

The May meeting of the Alpha Group of Metropolitan United W.A. was held at the home of the president, Mrs. J. T. Williams. Mrs. Redman and Mrs. C. Williams conducted the service of worship. Plans for the Fall fair were discussed, and work was given out. Dr. A. E. White-house gave an account of the ceremony of conferring the degree of Doctor of Divinity as conducted at St. Augustine's, in Winnipeg. Mrs. James Oakman was the soloist of the afternoon. The invitation of Mrs. J. Kent, Olive Street, to meet at her home in June, was accepted. This meeting will be a shower of materials to be used in preparation for the fair.

• • •

Pythian Sisters

Island Temple No. 8, Pythian Sisters, held its regular meeting on Thursday evening in the K. of P. Hall, Broad Street, with Miss F. Cosman presiding. Arrangements were made to hold a card party at the close of the next meeting. The Temple presented all the mothers with a gift. At the close of the meeting, the members joined the Knights of Far West Lodge No. 1 and held a celebration in honor of Mother's Day. Mrs. Lorna Evans read two original poems, with a Mother's Day theme. Miss Muriel Butts gave a pianoforte solo and also accompanied the singing, in which everyone joined. Refreshments were served.

• • •

Liberal Women's Forum

Mr. J. B. Clearihue, K.C., gave a short address on "United Canada" at a meeting of the Liberal Women's Forum yesterday at headquarters. Mrs. J. Ratcliffe was the soloist, with Mrs. Bertucci as accompanist. The songs were "Homing" and "Smiles." Mrs. F. J. Mitchell, the president, was in the chair. The members of Ward One, under the convenership of Mrs. A. C. Ross, had charge of the tea arrangements. The table was arranged with lovely yellow roses and Mrs. deBlacquiere and Mrs. J. L. Gates poured tea.

• • •

Holy Trinity W.A.

The regular meeting of the Holy Trinity Church W.A. was held at the home of Mrs. G. Throup. The president, Mrs. L. Austin, opened the meeting with prayer. Eight members were present. The annual garden tea will be held on Wednesday, June 26, at Woodside Farm. The grounds are being kindly loaned by Mr. and Mrs. A. Glinz. The next meeting on June 5 will be held at "Shrawardine," the home of Mrs. Roberson. Tea was poured by the hostess.

• • •

Britannia Lodge

Britannia Lodge No. 216, L.O.B.A., held its social meeting at the Orange Hall on Tuesday. The worthy mistress, Mrs. L. Fea, presided, assisted by Mrs. C. S. Leask. Mrs. J. B. Paterson was presented with a shower bouquet of Spring flowers. Mrs. Sadler offered her home on East Saanich Road for a silver tea, to be held on Thursday, May 16. Arrangements were completed for a rummage sale to be held today at Trounce Alley. A card game was followed by refreshments.

• • •

Colwood W.A.

Mrs. W. M. Brown presided at the meeting of St. John's W.A., Colwood, held on Wednesday afternoon in the Community Hall. A letter from St. Matthew's Guild, Langford, inviting the members and their friends to attend a silver tea to be held on Wednesday afternoon, May 15, at St. Aidan's House, the home of Mr. and Mrs. R. M. Heggie, Island Highway, was received. Tea was served by Mrs. G. A. Harris and Mrs. J. H. Little.

• • •

Legion W.A.

Mrs. A. Sutton, president, presided over the regular meeting of the W.A. to the Malahat Branch of the Canadian Legion held in the S.L.A.A. Hall, Shawnigan, recently. Donations of $5 each were voted to the Salvation Army and to the Solarium. Arrangements were made for a card party to be held in the S.L.A.A. Hall on Friday, June 7, when cribbage, bridge and five hundred will be played. Refreshments were served by the Shawnigan ladies.

Open Door Spiritualist

The Open Door Spiritualist Church will hold a silver tea in the hall, No. 3 Surrey Block, this afternoon from 2:30 to 5 o'clock. Mrs. Swan and Mrs. Sweeney will be the hostesses and teacup and card readers. On Wednesday at 8 p.m., a whist and five hundred card party in aid of the church funds will be held in the hall.

• • •

Oak Bay W.A.

The Oak Bay United Church W.A. Group No. 5 will hold its quarterly meeting in the Sunday school room on Monday at 2:45 p.m. All women interested in the work of the church are invited. The North Group will serve tea.

• • •

Daughters of St. George

Daughters of St. George, Princess Patricia Lodge, No. 239, met recently in the K. of C. Hall, the president, Mrs. Mason, in the chair. Plans were made for a trip to Seattle. After the meeting, refreshments were served.

"Alice Blue Gown" Suits Dark or Fair

TIME was when only the pink and white blonde would dare to wear an "Alice blue gown." Brunettes avoided it like a plague, because they felt it did nothing for them—quite the reverse. This year you can be blue—or gay—in blue, whether you have eyes to match your gown or are olive-skinned, dark-haired and brown-eyed. Phyllis Brooks (left) basks in the sunshine in an Alice blue jersey one-piece play suit with short, wide skirt, tucked at the top and with tight waistline. Red wool kindergarten beads and patent leather sandals are gay accessories. Lucille Ball wears a hand-stitched flannel suit in the same shade, with white hat and gloves, luggage tan bag and shoes. While Gale Storm's choice is a two-piece ensemble with front fullness, blouse gathered at the shoulder yoke, skirt shirred at the front, and knotted turban in matching jersey silk.

Well-Known Verse Beautifully Illustrated by Laura Wheeler

PICTURE PATTERN 2535

This familiar verse transposed into stitchery will make a picture every child will love. Pattern 2535 contains a transfer pattern of a 12 x 12½-inch picture; materials required; illustrations of stitches; color chart.

PATTERN ORDER FORM

To be used when ordering patterns. Enclose 20c, coins preferred.
To: The Daily Colonist, Victoria, B.C.
Pattern Department,
Pattern No. 2535
Name .....
Address .....

Patterns Available by Mail Only
(All reproduction rights to this design reserved)

Choir Will Offer "Solomon" Sunday

Tomorrow afternoon, at 3 o'clock, the First United Church Choir, directed by W. C. Fyfe, will render selections from Handel's oratorio "Solomon" in the church auditorium.

Although seldom heard, this work is very attractive and the edition compiled by J. Michael Diack to be used affords an hour's performance. The text of the work is found in I Kings, iii, 16 to 28.

The first section of the oratorio deals with the "Dedication of the Temple," and the second with "The Wisdom of Solomon," notably in the dispute when the two mothers came to him, both claiming the same child, and the decision he made. This makes the work particularly appropriate for Mother's Day.

The following are the principals: First Mother, Mrs. W. H. Wilson; Second Mother, Mrs. C. A. Goodwin; Narrator, J. Maurice Thomas; High Priest, Jack Griffiths, and Solomon, Beverly Fyfe.

Rev. Hugh McLeod will conduct devotions, and G. H. Peaker to preside at the organ.

An offering will be taken for the organ fund.

FUR STORAGE
AT
FOSTER'S
Gives Scientific Protection From Moths, Fire and Theft
Foster's Fur Store
753 Yates St. — E 2514

LONG SLEEVE BLOUSES. White or Tea Rose $3.50
A. K. LOVE, LTD.
708 View Street Up From Douglas

B.C. ELECTRIC
50c
A MONTH RENTS AN AUTOMATIC GAS WATER HEATER
Fills the bill in your place of business; piping-hot water, whenever you need it. No waiting, no trouble; it's fully automatic—just turn the tap.
For . . .
Stores
Restaurants
Offices
Service Stations
Doctor's--Dentist's Offices
Soda Fountains
Operating costs on special low rate. Phone G 7121, Gas Department, for full particulars.
B.C. ELECTRIC

DAVID SPENCER LIMITED
BARGAIN HIGHWAY AND ARCADE BUILDING ANNEX
Our Bargain Highway OFFERS TODAY
OUTSTANDING VALUES IN WOMEN'S AND MISSES' APPAREL FOR SPORTS AND GENERAL WEAR
WOMEN'S AND MISSES' PURE WOOL Sweaters and Pullovers Each $1.98
Smart Sweaters and Pullovers—In pastel tones or deeper shades. Many fancy knits, some with colorful embroidery. All of fine-grade soft wools. Suitable for sports or general wear. Sizes 14 to 20.
Misses' Faille Cloth Skirts Each $1.98
Ideal Skirts for high school girls or the modern miss. Shown in diagonal stripe effects. They are finished with zipper fastening and wide swing skirt. Shades of wine, brown and blue. Sizes 12 to 18.
Women's and Misses' Sport Blouses and Shirt Waists. Each 98c
Neatly styled, well-tailored Blouses, suitable for wear with either skirt or slacks. Of fine-grade fancy-weave broadcloth in deep tones, and cool, hard-wearing hopsacking in pleasing tones of blue, sand and green. All have short sleeves, one pocket and collar. Sizes 14 to 20.
FAILLE SLACKS For Misses and Women. A Pair $2.95
Well-tailored, full-cut Slacks with two pockets, zipper and cuff bottoms. Brown, grey, sand and red shades.
Misses' Cotton Knit Pullovers
In a range of soft pastel shades. Some finished with touches of contrasting colored embroidery. All have crew necklines and short sleeves. Sizes 34 to 38. Priced at 98c
SHOES AT SPECIALLY INTERESTING PRICES TODAY
Smartest, Newest Styles for Dress Wear or Sports
"ADORABLES" Most attractive White Shoes for women. New styles, new patterns, with open toes and perforations. There are ties, pumps and gores. Spike, Cuban or low heels. Sizes 3 to 9. A pair $3.75
WOMEN'S LINEN SANDALS — Cool, comfortable and smart for Summer wear. They have solid leather soles and low Cuban heels. White or wheat and rust. Sizes 3 to 8. A pair $1.95
WOMEN'S CANVAS SPORT SHOES— Very smart in appearance. All white or white with green trimming. Open and closed toes. Rubber soles and Cuban heels. A most attractive shoe for Summer. Sizes 3 to 8. A pair $1.85
CHILDREN'S CAMPERS with moccasin toe. They have elk uppers and crepe or rubber soles. Brown or brown and smoke. Ideal for beach or play.
Sizes 8 to 10 $1.39
Sizes 11 to 2 $1.59
MEN'S SPORT OXFORDS—Possessing a smartness that will make them popular for Summer. Shades of all white buck, of black and white, brown and white, two-tone grey and two-tone brown. Smooth leather pointed or round toes. Mexican or rubber heels and solid leather soles. Sizes 6 to 11. A pair $3.95
CAMPERS for men and boys—Cool and comfortable for sports or play. Black or brown elk with solid rubber soles and heels, leather insoles.
Sizes 1 to 5½ $1.49
Sizes 6 to 11 $1.89
BARGES for men—These shoes are still as popular as ever. Shown in black or brown, with thick crepe soles and heels. Round or barge toes. Sizes 6 to 11. Special, a pair $2.95
All Reliable Shoes and Priced Low

See Friday's Colonist for
BIG FOOD VALUES
SAFEWAY
4 STORES TO SERVE YOU

Cool as a Rippling Brook
NEWEST
Linen Shoes
In natural or trimmed with brown $5.95
Wm. Cuthbert & Co
"The Home of Quality Footwear and Service"
1208 Douglas Street Phone G 4313

LARGE SELECTION OF
Studio Davenports
All styles and coverings 32.50 to 65.00
Easy Terms
Home Furniture Co.
828 FORT ST. PHONE E 9021
Just Above Blanshard St.

Social Activities and Notes of Personal Interest

Social and Personal

Miscellaneous Shower

In honor of Miss Ruth Stevens, previously of the nursing staff of the Queen Alexandra Solarium and whose wedding to Mr. J. R. Marsh, Duncan, will take place next week on Salt Spring Island, Mrs. Ross Young and Mrs. Carl Seymour were hostesses at a miscellaneous shower on Wednesday afternoon, when they entertained nearly fifty guests at the home of Mrs. Young, on Ganges Harbor. The bride-to-be, on arrival, was presented with a bouquet of deep mauve and white double stocks, the presentation being made by little Jacqueline Lumley, dressed in the uniform of a nurse. The rooms were decorated with white broom and deep rose and pale pink tulips. The attractive assortment of gifts was placed on a large centre table under a miniature maypole, the decorations of which were carried out in pale shades of blue, rose, green and yellow, which toned with the tulips and other flowers. From a lace-covered table, refreshments were served by the hostesses, who were assisted by Mrs. S. V. Henn and Mrs. E. Lumley.

• • •

Kitchen Shower

Mrs. N. R. Hill and Mrs. R. McVie were hostesses at a kitchen shower on Wednesday evening at the home of Mrs. Hill, Selkirk Avenue, in honor of Mrs. L. Dallimore (nee Holland). The gifts were contained in a red, white and blue decorated basket. Winners of the contests were Mrs. Doris Jones, Miss Alice Findler, Miss Eve Holland and Mrs. L. Dallimore. Mrs. Hill led the community singing and also sang several solos. Mrs. Jones contributed comic recitations. Refreshments were served to the guests, who were: Mesdames G. Craig, Fludc, Jones, W. Findler, C. Griffiths, G. Cessford, L. P. Cockrell, W. Holland, G. Leggett, R. Liebel, L. Hutchinson, Lohbrunner, J. Holland, L. Denoni, A. McEwan, F. McBratney, and Misses Isobel Jarvis, Alice Findler, Eve Holland, Doris Drivin and Baby Griffiths.

• • •

Shower for Sister

In honor of her sister, Miss Olive Kerr, who is to be married shortly, Mrs. D. Weir entertained at a shower on Thursday evening at the home of her mother, Mrs. C. Kerr, 224 Wilson Street. Master Freddie Gardner presented Miss Kerr with a corsage bouquet of white carnations, white stocks and blue iris. The gifts were hidden in a miniature ship, which was decorated in a red, white and blue color scheme, and the same colors predominated in the decorations and flowers in the room. Those present were Mesdames B. McAnerin, C. Coldwell, M. Coldwell, Z. Emery, E. Gadner, V. Foster, I. Barnes, J. Fairall, O. Brown, D. Robertson, A. Reed, D. Morgan, C. Kerr. Misses Dorothy Gardner, Myrtle Lyle, Muriel Farrell, Daphne Fairall, Marie and Pat Kerr, and Master Freddie Gardner.

• • •

Dance at Yacht Club

Social activities of the Royal Victoria Yacht Club for 1940 were launched successfully last night, when a flannel dance was held in the clubhouse, as a prelude to the first of the season's sailing races, at Cadboro Bay this afternoon. Always a popular event, the opening dance was largely attended last night, and many parties were made up for the occasion. The lounge was attractively decorated with flags and bunting, and music for dancing was provided by a five-piece orchestra. Arrangements for the dance were in the hands of the entertainment committee, comprising Mr. Humphrey Golby (chairman), Mr. and Mrs. F. M. Ohrt and Mr. John Alexander, assisted by Commodore E. P. Ashe. Dancing continued until the early hours of the morning.

• • •

Dinner Hosts

Mr. and Mrs. R. B. Price, 1615 Richmond Avenue, entertained at dinner last night, in honor of the first wedding anniversary of their daughter, Norma, and Mr. Ray Whellams. Those invited were Mr. Whellams' parents, Mr. and Mrs. E. E. Goodwyn, Ven. Archdeacon Nunns and Mrs. Nunns, Rev. E. W. Robinson and Mrs. Robinson, Mr. and Mrs. J. Moulson Smith, Mr. and Mrs. W. E. Foxwell, Mrs. J. Finch and Miss Joyce Finch, Misses Joan Taylor, Joan Back, Marjorie Nickerson, Edythe Callister, Messrs. Dick Goodwyn, Jack Sutton and Harvey Webster.

• • •

Club Meets

Miss Pat Holden entertained the members of the Comitas Club last Wednesday evening at her home on St. Patrick Street. The literary programme for the evening consisted of impromptu speeches delivered by the members, and Miss Isabel Routledge gave book reviews on "Kitty Foyle," by Christopher Morley; "Waste Heritage," by Irene Baird, and "Verdun," by Jules Romains. Those present were: Mrs. Harold Johns, Misses Barbara Leigh, Louise Ormond, Olivine Ormond, Isabel Routledge, Kitty Cave and Verna Beck.

• • •

Party for Bride-to-Be

Miss Barbara Sweeting, whose marriage will take place shortly, was the guest of honor at a party held last evening at the home of Miss Dorothy Hood, Westall Avenue, when her fellow-members of the staff of the Coal and Petroleum Board presented her with a gift. Games were played during the evening and a buffet supper served. The guests were Misses Ellen Monk, Evelyn Druce, Rosa Stone, Opal Abercrombie, May Jamieson, Mary Noakes and Ellen Varney.

• • •

From Montreal

Captain and Mrs. Cyril Neroutsos and their youngest son, Philip, have arrived from Montreal to visit Captain Neroutsos' parents, Captain and Mrs. C. D. Neroutsos, Joan Crescent. Captain Cyril Neroutsos is with the 1st Canadian Tank Corps and is on leave. His wife will remain in Victoria after he returns to the East.

• • •

Going Up-Island

Mrs. Nicholas Burdick and her little son, Nicky, who have been visiting Mrs. Burdick's parents, Mr. and Mrs. Alex. Macdougall, "Gorsefield," Dallas Road, will return to their home at Port Alberni today, and will be accompanied by Mrs. Burdick's sister, Miss Estelle Macdougall, who will visit for a week.

• • •

Luncheon Hostess

Miss Joan Austen-Leigh was hostess at a luncheon party at the Empress Hotel yesterday in honor of Miss Ann Critchley, who will leave next week with Mrs. J. L. R. Parsons, Pemberton Road, to spend the Summer in Shediac, N.B.

• • •

Leaves for Winnipeg

After a holiday visit with her brother-in-law and sister, Mr. and Mrs. R. S. Twining, Gordon Head, Miss Carolyn Cornell, of The Winnipeg Tribune, left on Thursday afternoon for her home in the Prairies.

• • •

Back From California

After spending a month in Hollywood, Cal., Mrs. Biggar, Ferndale Road, Gordon Head, and her daughter, Miss Anne Biggar, have returned to Victoria.

• • •

Left for Calgary

Mr. and Mrs. G. W. M. Mutter and their small son, who have been visiting Mrs. Mutter's parents, Mr. and Mrs. H. E. Bell, have left to reside in Calgary.

• • •

Out of Hospital

Mrs. W. J. Bradley has returned to her home at Brentwood after having been a patient in St. Joseph's Hospital.

• • •

Seattle Visitor

Mrs. Walter Pursey, Seattle, arrived in Victoria yesterday for a visit with Mr. and Mrs. Claude Gardiner, 1150 Faithful Street.

Witty Kitty

When the boy-friend observed it looked like rain, Joe the hot dog prop said huffily, "It ain't—it's coffee."

Largest Class in Hospital's History Graduates

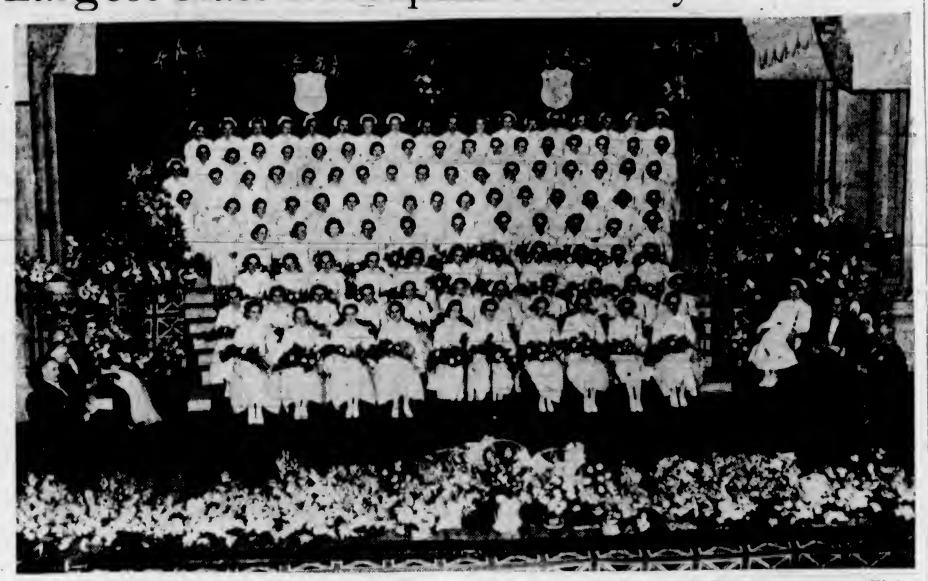

Forty-two nurses, who for the past three years have been training at St. Joseph's Hospital, received their diplomas and medals on Wednesday night at impressive commencement exercises held at the Royal Victoria Theatre. The graduating class occupies the first four rows in the above picture, seated behind them being student nurses from the hospital; while at left and right of the stage, respectively, are seen Mayor Andrew McGavin, Most Rev. J. C. Cody (Bishop of Victoria), Dr. and Mrs. George Hall, Dr. G. F. Aylward (standing), Rev. Mother Mary Marc, Sister Mary Gregory, and Dr. M. J. Keys.

Trim Panelled Cotton Dress

By MARIAN MARTIN

Pattern 9333

YOU'LL look bright and attractive in this well-designed cotton frock. What a wardrobe blessing Marian Martin's Pattern 9333 will be to a busy housewife! It's the sort of style you put on in the morning and wear all day long, looking cheery and neat. The front and back panels, which may be bias-cut, give tall, slim lines; the pockets are not only smart in this "pocket-full" season, but they are useful, too. The scalloped neckline is merry and decorative. Buttons used as trim are inexpensive, and ric-rac or ruffing at the nicely shaped cuffs and the pockets are gay touches too.

Pattern 9333 may be ordered only in women's sizes 36, 38, 40, 42, 44, 46, 48 and 50. Size 36 requires 4¼ yards 36-inch fabric.

Send twenty cents (20c) in coins for this Marian Martin pattern. Be sure to writ plainly your size, name, address, and style number.

Send your order to The Daily Colonist, Pattern Department, Victoria, B.C.

RED CROSS

SHAWNIGAN LAKE

A meeting of the committee of the Shawnigan unit of the Red Cross was held at the home of Mrs. W. E. Fraser on Wednesday afternoon. Mrs. G. Orr presided. Mrs. H. P. Smith's resignation as convener, owing to her departure from the district, was regretfully accepted, and a letter of appreciation for her untiring services was ordered to be sent her. A public meeting was arranged to take place in the Shawnigan Lake Athletic Association Hall on Thursday, May 16, at 2:30 p.m., to ascertain the feeling of the workers concerning continuance of the workrooms through the Summer, and election of a successor to Mrs. Smith.

COPYING VICTORIA

The fame of Victoria's Red Cross Superfluity Shop is rapidly spreading across Canada. Vancouver recently adopted the idea, and now Ottawa, where Mrs. Graham Towers, wife of the general manager of the Bank of Canada, and Mrs. W. C. Woodward are keen to organize a shop in the Capital City of Canada

SENT TO SWEDEN

The American Red Cross has cabled $10,000 to the Swedish Red Cross to aid Norwegian refugees in Sweden and $25,000 to the British Red Cross for medical and other supplies for Norwegian Red Cross hospitals.

VISIT HEADQUARTERS

Princess Alice, Countess of Athlone, wife of the Governor-General-designate of Canada, accompanied by Mrs. Vincent Massey, recently visited Canadian Red Cross headquarters in London. The Princess was received by Mr. R. B. Bennett, chairman, and members of the London advisory committee. After inspecting the many departments of the spacious building, Princess Alice was shown plans for the great Red Cross hospital to be opened this Summer, and said: "I shall be able to give the women of Canada a full account of what is being done at London headquarters to provide Canadian soldiers with everything they require. It is a really wonderful work."

STRAWBERRY VALE UNIT

At the home of Mrs. Colin Martin, High Street, on Wednesday night, Mrs. T. Raper and Mrs. Martin entertained at a five hundred party in aid of the Strawberry Vale Red Cross unit. Prizes were won by the following: First, Mrs. A. Longland and Mr. A. Sinclair; second, Mrs. D. Johnston and Mr. L. Sea; consolation, Mrs. C. Martin and Mr. H. Vickery. Refreshments were served by the hostesses, assisted by Mrs. D. Johnston.

SWIMMING CLUB DANCE

On Friday, May 17, the Y.M.C.A. Swimming Club will stage a dance in the Crystal Garden in aid of the club's funds. Bob Doherty is chairman of the affair, which will be held from 9 until 1 o'clock. Music will be provided by a popular orchestra.

Rest Haven to Commemorate Lady of Lamp

The course of the world's history is often changed by the life of one man or woman. Particularly is that true of the life and work of Florence Nightingale. Today she is known as the "mother" of modern nursing methods. In memory of her good work, May 12 has been set apart as Hospital Day the world over. On this day the public is generally invited to visit their hospital and become better acquainted with its work of life-saving and health education.

Owing to the fact that May 12 falls on a Sunday, Rest Haven Hospital and Sanitarium, Sidney, will hold its usual open Hospital Day on Monday afternoon, May 13. An interesting programme has been planned. Open house will be held from 2:30 to 4 p.m. and the demonstrations and programme will be given at 4 p.m.

Demonstrations will be given of the following modern hospital services: Surgery preparations, physiotherapy, care of babies, preparation of special diets and health education.

The home nursing class of Chinese girls of Victoria will also have a part in the programme. This home nursing class was sponsored by Rest Haven Hospital and Sanitarium. The public is cordially invited to attend.

ENGAGEMENTS

BOOTHROYD—McKAY

Mrs. John McKay, 1002 Bay Street, Victoria, announces the engagement of her youngest daughter, Augusta (Gussie) McKay, R.N., to Mr. William Harry Boothroyd, Provincial Government Agent at Alberni. The wedding will take place quietly.

FILMER—PEARCE

The engagment is announced of Amy Florence, second daughter of Mr. W. J. Pearce, Blenkinsop Road, and the late Mrs. Pearce, to Mr. James William Filmer, Tattersal Drive. The wedding will take place quietly on June 8.

McKAY—STEVENS

The engagement is announced is announced of Margaret Elizabeth third daughter of Mr. and Mrs. Walter Stevens, Ganges, Salt Spring Island, to Mr. William Kemp McKay, son of Mr. and Mrs. A. McKay, North Vancouver. The wedding will take place quietly on May 23 in Victoria.

Anglican Young People

ST. JOHN'S (DUNCAN)

St. John's (Duncan) Branch of the A.Y.P.A. held a successful May-time dance Wednesday evening, in place of its regular meeting. Miss Florence Lemon was general convener. Miss Doris I'Anson headed the committee responsible for the attractive decorations at the K. of P. Hall, where the dance was held. Miss Mary Bone convened the catering committee, and Mr. Lester Halling was in charge of tickets.

P.-T.A. Activities

LANGFORD

Mrs. J. C. Nimmo presided at the meeting of the Langford Association, held on Wednesday evening in the school. Miss H. E. Guy reported that the next meeting will be held on Friday, June 14, when the election of officers will take place, and a social evening with games, etc. and refreshments. Mrs. E. Jeffery read a timely article from The P.-T.A. News, and Mrs. P. N. Welch reported for the study group. The next group meeting will be held on Friday, May 17, at the home of Mrs. Mark Pimlott, Island Highway, at 2:30 p.m. A demonstration on music appreciation was given by Mr. L. B. Smith and the pupils of Grade VIII. Mrs. A. F. Baylis gave an excellent account of the recent P.-T.A. conference held in Vancouver. Miss Guy moved a vote of thanks to Mrs. Baylis for the interesting report.

ESQUIMALT CLUB

The Esquimalt Community Club met in the St. Paul's Church House recently, with Mrs. Petrie presiding. Mrs. A. Draper reported more than fifty visits to the sick during the month of April, Mr. S. Vincent reported a successful dance, held recently. Mrs. R. McVie, convener of the second May Day celebrations, gave a splendid report, thanking the merchants of Esquimalt and all those who helped in making this affair a success. Plans are being made for a garden fete to be held on June 19, at the home of Dr. and Mrs. T. A. Rickard, Lampson Street. Interesting stalls and games are being arranged.

Jolly Dance Is Enjoyed At J.B.A.A.

A gay crowd of 300 attended the second annual flannel dance of the Ladies' Auxiliary of the J.B.A.A., held last night in the J.B.A.A. Clubhouse from 9:30 to 1:30 a.m., the proceeds being in aid of the general funds for improving the clubhouse.

Two floor numbers, given by pupils of Miss Violet Fowkes, were popular with the dancers. Ida Lalonde appeared in a smart tap dance number, wearing an abbreviated black and cream satin costume and long black stockings; and Matie Griffin was well received in a military tap solo, for which she wore a jaunty red, gold and white military costume.

Yellow tulips decorated the tables in the lounge, where a sit-down supper was served. Arrangements for the success of the dance were under the general convenership of Miss Eugene Doherty, assisted by Misses Irene White, Gladys Cook, Dorothy Hood, Olive McLean and Cora Wharton.

A four-piece orchestra played the music for dancing, and Miss Margaret Henry was soloist for the evening, her singing of the choruses in the popular numbers being enjoyed by the throng.

An enjoyable card party was held in the Colwood Community Hall on Wednesday evening, under the auspices of the Saanich and Suburban Basketball League. Mr. R. W. Robinson, Colwood, was the general convener, and a lamp donated by Mrs. G. Piercy was won by Mr. Quick. The first prize winners at bridge were Mrs. S. Moore and Mr. E. C. Parker. Miss Savory (Langford) and Mr. Gray (Sooke) received the consolation awards. At five hundred, Mrs. Gray and Mr. J. S. Robinson were first prize winners. Mr. and Mrs. J. H. Little won the consolation.

JUST SAY: "CHARGE IT"
Next Sunday Is Mother's Day
Give Her
A DRESS
$3.95 to $10.95
PLUME SHOP, LTD.
747 YATES STREET E 5621

STAY IN STEP WITH FASHION
With New
Vitality
You'll find the smartest Spring styles now on display. New colors. New materials $9.75
MUNDAY'S
1303 DOUGLAS STREET

Urges Relief Of Distress

"Those suffering from distressing coughs accompanying Bronchitis and Laryngitis, are urged to take Dr. Reid's Bronchitis Mixture which gives instant relief. Just sip a few drops every hour. 35c and 50c. At all Cunningham Drug Stores and other drug stores.

Kathleen Norris

We are happy to announce the latest serial story by this outstanding writer.
Lost Sunrise
by KATHLEEN NORRIS
Starts Tomorrow in The Daily Colonist

BEACH TOGS - SUNBONNETS
BOYS' WASH SUITS
THE STORK SHOP
631 FORT ST., Near Broad G 2661

WE CLEAN AND PRESS CHESTERFIELD AND CHAIR COVERS
Drapes and Carpets Are Cleaned By Experts
Pantorium DYE WORKS
Of Canada
FORT at QUADRA E 7155

SEE THE
MODEL KITCHEN
IN OUR DOUGLAS STREET STORE WINDOW
B.C. ELECTRIC

OPPORTUNITY SALE!
Sheer Wools and Summer DRESSES
Some at $5.00
Lucien Moune't
1114 BROAD ST. G 3049

SPECIALS FOR TODAY
8-Qt. Galvanized Pails ... 29¢
10¾-Qt. Galvanized Pails at ... 39¢
5-Qt. Streamline Aluminum Kettles, each ... $1.19
3-Piece Aluminum Saucepan Sets. A set ... $1.09
6-Cup Clean-Drip Aluminum Coffee Maker. Each, $1.49
Cast Iron Fry Pans, 9⅞-inch. Each ... 85¢
McLennan, McFeely & Prior, Ltd.
1400 GOVERNMENT ST. PHONE G 1111

An Invitation
Give Mother an invitation to Dine Sunday at Terry's. We promise she'll like it.
MOTHER'S DAY DINNER
MINNIS TERRY'S
MOTHER'S TREAT 60¢
And don't forget our famous 35c lunch Saturday or the Saturday Night Dance
Lovely Boxes of Delicious Chocolates for Mother, $1.00

Garden Seats
PLAIN - $5.00 PAINTED - $6.00
Or Made to Order—Any Style, Any Size
The Red Cross Workshop
564 B JOHNSON STREET (Just Below Government)

Now is the time to plan your vacation trip. Consult the "Coach Lines" Travel Bureau experts, who will gladly work out all details for you—from itinerary to hotel accommodation and sightseeing trips.
SAN FRANCISCO FAIR
MAY 25 to SEPTEMBER 29
The Golden Gate International Exposition reopens with an entirely new show on May 25. Fast, convenient bus service to San Francisco and California, plus amazingly low return fares, enable you to enjoy a low-cost, thrilling vacation to the Southland.
RETURN BUS FARES FROM VICTORIA
To SAN FRANCISCO - - $24.70 To LOS ANGELES - - $33.70
CHANGES OF BUS SCHEDULES
CORDOVA BAY and MOUNT DOUGLAS PARK
Effective Wednesday, May 15
DAILY SERVICE
Lv. Victoria: 10.00 a.m., 5.15 p.m.
Lv. Cordova Bay: 10.30 a.m., 6.00 p.m.
Extra Service Weds and Sats Only
1.30 p.m. 2.00 p.m.
ROUTE: From Depot via Douglas, Yates, Quadra, Hillside, Shelbourne Street to Terminus at Walema Avenue
THETIS LAKE
Effective Saturday, May 11
WEDNESDAYS and SATURDAYS ONLY
Lv. Victoria: 2.00 p.m., 5.00 p.m.
Lv. Thetis Lake: 2.30 p.m., 5.30 p.m.
SUNDAYS ONLY
11.00 a.m. 11.30 a.m.
2.00 p.m. 2.30 p.m.
5.00 p.m. 5.30 p.m.
ROUTE: Via Gorge Road, Island Highway, Thetis Lake Road to Thetis Lake.
VANCOUVER ISLAND COACH LINES Ltd.
DEPOT: 629 BROUGHTON STREET PHONES: E 1177 - E 1178

THE BAY
'PHONE E-7111

"The Bay" Brings You New Summer Merchandise at Low Prices

AND THE SELECTIONS MAKE SHOPPING A PLEASURE . . . IT IS EASY TO FILL ALL YOUR NEEDS AT "THE BAY"

"The Bay's" Frigid

Fur Vaults

The Safe Storage for Your Furs This Summer!

Protect your furs from dust, moths, theft, fire, heat and dampness! Our vaults are kept at 30 degrees F., just below freezing and in constantly circulating fresh air. This offers the proper conditions for the best preservation of fur.

Second Floor

Outdoor Frocks

That Give Freedom, Comfort and Smart Appearance!

Plenty of freedom in the skirt . . . smart enough to wear when the afternoon means bridge. Magic new weaves that shed wrinkles and look spick and span indefinitely. Flower, dot and striped patterns on pastel grounds of self colors. Sizes 12 to 44. Each **4.95 to 8.95**

Women's Dresses, Fashion Floor at THE BAY

Camel Hair Coats

In Pleasing Natural Shade!

Wear one of these man-tailored topcoats wherever you go . . . Travel, town or country . . . you'll always be properly coated! Hollywood styles with belt . . . straight lined with set-in or knapsack pockets, and raglan or set-in sleeves. Sizes 12 to 20. Price **29.50**

Women's Coats, Fashion Floor at THE BAY

The New "MARGO"

SUMMER SHOES

Give your feet that fashionable slim appearance in one of the new styles in Margo shoes! Sleek all-white pumps, ties and gores . . . also the new blue and brown trim spectators. Styles for youthful and more conservative types. High, medium and low heels, in kid and buckskin leathers. Sizes 4 to 9, widths AA to C. Pair **3.98**

Women's Outing Shoes for 1.75

Stylish shoes suitable for street, beach or sports wear. Made of good quality canvas with rubber soles and military heels. All-white, blue with white trim and natural with beige trim. Sizes 4 to 9.

Women's Shoes, Fashion Floor at THE BAY

Buy Your Summer Wardrobe All at One Time

On purchases totalling $15.00 or over, pay one-third cash and the balance in 30 and 60 days, on "The Bay" Budget Plan. No interest.

Remember Mother's Day

SUNDAY, MAY 12

Mother's Day . . . set aside to make a special expression of the love we feel all through the year! Your mother will be hoping you remember her! Here are a few suggestions of gifts she'll be sure to appreciate!

GIVE HER A PAIR OF GOOD QUALITY

STAMPED PILLOW CASES

Closely woven Wabasso cases, neatly hemstitched and stamped with attractive but easy to work patterns. Special, pair **79c**

Art Needlework, Street Floor at THE BAY

A Timely, Acceptable Gift . . .

SUMMER HANDBAGS

New, smartly styled bags in white. Frame and zipper styles direct from New York. All well finished and neatly equipped. Each **1.69**

For Her New Summer Outfit . . .

Give Mother a New BLOUSE

A grand assortment to choose from, in new, fresh blouses in preferred triple sheers, embroidered crepes, fine silks. All the popular Spring colors and styles. Sizes 14 to 20. Each **1.98**

Blouses and Accessories, Street Floor at THE BAY

Give Mother HOSIERY

By "LADY HUDSON"

- First Quality
- Fine Pure Silk
- Full Fashioned

89c to 1.25

Perfect in every detail . . . 2, 3 and 4-thread chiffons, dull crepes, 5 and 6-thread semi-service and 10-thread service weights. Shown in this season's latest Summer shades. Gift wrapped.

Hosiery, Street Floor at THE BAY

Special

REG. $5.25 JAR
NOW $3.50

Elizabeth Arden's

ARDENA 3-IN-1 ASTRINGENT CREAM

In Ardena 3-in-1 Astringent Cream, three Elizabeth Arden preparations are blended to help make your skin more soft, more smooth, more supple. A wonderful pick-up to bring Spring beauty to winter faces and throats. Special for Two Weeks only, because this particular container is being discontinued.

Toiletries, Street Floor at THE BAY

"The Children's Shop"

Girls' Silk Crepe DRESSES

The girl of 7 to 12 years will like these trim tailored models with full-length pleats, open-front style, pearl buttons, tie belt and organdie collar. Shades of pink, peach, Copen and sky. Each **2.98**

TODDLERS' COAT SETS

Pretty smocked shoulders with hand-embroidered trim. Has little matching bonnet. Colors of pink, sky and white. Sizes 1, 2 and 3. Set **2.98**

BLOUSES FOR THE YOUNG MISS

Smart styles, including Peter Pan collars, elastic shirred waists; others in button-on style with peasant embroidery or cross-stitching trim. Silk, broadcloth or slub in gay prints and polka dots. Sizes 7 to 14a. Each **89c to 1.98**

Boys' Wash Suits

Mercerized broadcloth in maize, blue, wine, navy, green, brown and tan with contrasting trims. Short sleeves and belts. Sizes 1 to 6. Each **1.00**

Girls' Pyjamas

Smart 2-piece styles in gay floral and plain crepes, printed broadcloth and slub. Sizes 8 to 14. Price **1.00 and 1.79** Sizes 2 to 6. Price **89c to 1.00**

Children's Shop, Fashion Floor at THE BAY

Summer Time PLAY TOGS

In a Wide Range of Sunny Colors!

It's time to fill up your Play Tog Wardrobe . . . you'll find the play fashions better looking than ever, more practical and surprisingly inexpensive. It costs very little to be perfectly outfitted and of course you'll wear your play togs a great deal this Summer! Sizes 12 to 22.

SLACKS, Pair, $1.95 to $3.50
SHORTS, Pair, $1.00 to $1.95
SHIRTS, Each, $1.00 to $2.50

Beach Wear, Fashion Floor at THE BAY

MEN'S SPORT SHOES

Summer shoes that are fine for street, business or sport wear . . . Smooth brown leathers in barge last and moccasin-toe style. Have flexible leather insoles and heavy crepe outsoles. All sizes. Pair **2.98**

Men's Shoes, Street Floor at THE BAY

"The Bay's" COFFEE SHOPPE

. . . The ideal rendezvous . . . meet your friends over a dainty afternoon tea or a well-prepared luncheon.

Lower Main Floor at THE BAY

TOILETRIES

For Mother

Devon Violet and Old English Lavender in hand-made pottery containers 50c, 75c and $1.00
English Lavender and Eau de Cologne in wicker covered bottles $1.00
Yardley English Lavender 50c, 75c, $1.10 and $1.75
"Gone With the Wind" Cologne-ial Dolls for $1.50
Lentheric Colognes Tweed—Shanghai 95c and $1.35
Elizabeth Arden's Flower Mist—White Orchid, Gardenia, Rose Geranium $1.10 and $1.85
Harriet Hubbard Ayer—Pink Clover and Honeysuckle Cologne $1.50 With spray $2.00
Bourjois Toilet Water and Cologne—Evening in Paris—Springtime in Paris—Ashes of Roses 50c and $1.00

Toiletries, Street Floor at THE BAY

SCISSORS

She'll appreciate these fine forged steel scissors for all uses . . . manicure, embroidery or household. Priced from **80c to 1.75**

Sewing Baskets

Attractive wicker baskets with hinge top, padded inside, and fitted for spools and needles. Each **69c**

Notions, Street Floor at THE BAY

EXTRA SPECIAL!

HIND'S HONEY AND ALMOND CREAM. Economy size. Regular 89c. Special **49c**

Toiletries, Street Floor at THE BAY

MOTHERS WILL APPRECIATE

"Kaybar" LINGERIE

We are now showing some new styles in this popular line, well known for its exceptionally good fit and wearing qualities.
Gowns and Pyjamas, each $2.98
Slips, lace trimmed and tailored, each $1.98

Cotton Print FROCKS

A new shipment of crisp, cool little frocks in gay color and flattering lines. Sizes 14 to 20 and 38 to 46. Each **1.98**

Lingerie, Fashion Floor at THE BAY

QUALITY FOODS

From Our SERVICE SECTION

Do your food shopping the modern way—Buy your table and pantry supplies in our Pure Food Sections, where you are assured of consistently high quality and wide selections. Phone E7111, or call and leave your order with us. Prompt delivery service to your home, no parcels to carry. Use your "Bay" Charge Account.

CHECK THESE SPECIALS FOR TODAY

Fresh Fruits and Vegetables

ORANGE SPECIAL
Extra Large Jumbo Oranges, per doz. 39c
Half case 1.59

Shore's No. 1 Asparagus, 1 lb. bundle 20c
New Potatoes 6 lbs. 25c
Texas Grapefruit 3 for 25c
Choice Celery, each 15c and 20c

LAWN GRASS SEED
Kentucky Blue Grass, per lb. 45c
Rye Grass Seed, per lb. 27c
Red Fescue, per lb. 75c
Potatoes, for planting; many varieties.

FOR MOTHER'S DAY
A Basket of Fresh Fruit. An ideal gift, and one that is sure to please. Attractively packed, per basket 50c
Other sizes lb 2.50

REMEMBER MOTHER
CHOCOLATES FOR MOTHER'S DAY, SUNDAY, MAY 12TH
Moir's Mother's Day Gift Chocolates, per box 50c, 75c, $1.00, $1.25 and $2.00
Ganong's Mother's Day Gift Chocolates, per box 50c, 75c, $1.00, $1.50 and $2.00
Neilson's Mother's Day Chocolates, per box 50c, 60c and $1.00
Peaty Peas Mother's Day Chocolates with flower bouquet, box $1.50
English Licorice All-Sorts, lb. 25c

BISCUITS—CHRISTIE'S
Empress, Digestive, Melrose Cream and Monogram Assorted. Special, per lb. 27c

BAKERY FOODS
McLean's Assorted Cookies 3 doz. 25c
McLean's Jelly Rolls, each 19c
Iced Cinnamon Buns, dozen 18c
We Have Special Layer Cakes for Mother's Day

QUALITY MEATS

LET'S HAVE A ROAST FOR SUNDAY DINNER—For choice, tasty quality roasts, cut the way you like . . . shop at THE BAY Service Department or Phone E 7111 for delivery to your home.

Prime Rib Roast. Cut short, really tender and delicious flavor, per lb. 28c
Loin Roast Pork. Lean, meaty. A treat with apple sauce, lb. 28c
Fresh Young Local Frying Chickens, per lb. 30c
Stewing Beef. Lean, meaty pieces, and tender, too, per lb. 20c
Seal of Quality Sliced Side Bacon. A breakfast treat, per lb. 35c
Roasted Young Chickens, from, each 95c
Sliced Boiled Ham, per lb. 52c
Medium Flavor Cheese, per lb. 30c
Prime New Zealand Yearling Lamb, per lb. 22c
Corned Beef, Sliced, per lb. 25c
Smoked Cottage Rolls, per lb. 28c

Men's "Hudsonia" Suits and Topcoats

Here Are Six Reasons Why You Should Wear a Hudsonia!

1. Imported British Fabrics
2. Hand Tailoring
3. Union Made
4. Pure Linen and Hymo Fronts
5. Silk Buttonholes
6. Guaranteed Value and Fit

Call at our "Daylight" Clothing Department and see these suits . . . Choose from blue serges, grey serges, Irish tweeds in stripes, checks and herringbones. Styles and models to suit every taste. Sizes 35 to 46. Price, suit or topcoat **$25**

Men's and Young Men's All-Wool

Flannel Trousers

Tailored to fit from all-wool "Garnex" English grey flannel, in light, medium and dark shades. Pleated or plain fronts, side straps, belt loops, five pockets and cuff bottoms. Waist sizes 29 to 46. Leg measure to 35 inches. Pair **4.50**

Men's Clothing, Street Floor at THE BAY

"Stylecrest" Shirts

See the beautiful tones of these rich, English woven broadcloths, guaranteed shrunk and colorfast. Tailored specially to H B C specifications in collar-attached or two separate collar styles. Full cut and made to fit. Sizes 14 to 17½. Sleeves 33, 34 and 35 inches. Each **2.25**

"Stylecrest" Hats

Genuine fur felt hats in 1940 styles and colors. Light or medium weights for present day wear. Smart, snappy blocks in Homberg or snap brim styles. Sizes 6½ to 7½. Each **5.00**

BOYS' SHOP

ATHLETIC SHIRTS and SHORTS

Firmly woven cotton yarns that give the utmost in wear. The porous weave makes them cool for Summer wear. Snug fitting with elastic waistband. Sizes 26 to 34 Garment **40c**

BOYS' BROADCLOTH

PYJAMAS

Fine quality roomy fitting pyjamas in lapel collar style and drawstring waistband. Sizes 26 to 36. Price **1.25**

BOYS' AND STUDENTS'

FLANNEL LONGS

All-wool English Garnex flannel in drape model with pleated front, drop belt loops and cuff bottoms. Sizes 24 to 32. Pair **4.50**

BOYS' AND STUDENTS'

FLANNEL LONGS

A cotton and wool mixture in drape model with pleated front, drop belt loops and cuff bottoms. Sizes 24 to 32. Pair **3.50**

Boys' Shop, Street Floor at THE BAY

Men's Shorts

Well Made From Lisle or Broadcloth

Cool and comfortable for Summer wear. Good quality white lisle of striped broadcloth. Sizes 30 to 42. Garment **50c**

Men's Furnishings, Street Floor at THE BAY

Cut Glass Specials

For Mother's Day!

Genuine hand-cut heavy lead crystal that will certainly please Mother. Easy to keep clean and sparklingly lovely. These low prices are offered for today's shoppers only.

12 Only, Covered Powder Boxes. Regular $1.95. Special $1.00
12 Only, 3 inch Vases. Regular $1.50. Special at $1.00
24 Pairs of Knife Rests. Regular $2.50 pair. Special, pair $1.95
6 Only, Salad Bowls. Regular $4.95. Special at, each $2.95
15 Pairs of Candlesticks. Regular $3.95 a pair. Special, pair $1.95
10 Only, 7-Piece Water Sets. Regular $4.95. Special, set $2.95

EXTRA SPECIAL—8-Inch Bowls, for fruit, salad or flowers. Regular $3.95. Special, each **1.49**

Chinaware, Third Floor at THE BAY

FOR MOTHER

A "NIPPER" RADIO

Every inch of the "Little Nipper" is crammed with pleasure for Mother! She'd enjoy one in the kitchen . . . in her bedroom . . . on the sunporch! The tone is surprisingly brilliant, the volume good, and the selection good and sensitive. Powerful 5-tube superhetrodyne automatic volume control. Electrodynamic speaker. Measures only 5⅞ x 8⅝ x 4¼ inches deep.

Walnut finish **15.95** Ivory finish **16.95**

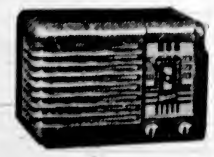

Terms Arranged

Radios, Third Floor at THE BAY

"FAIRLAWN" MOWERS

A very reliable mower for lawns and fine grass. Has five 14-inch Sheffield steel blades, S.K.F. ball bearings, 9-inch solid wheel, hardwood handle **9.75**

GARDEN HOSE

50 Ft. of solid rubber hose, complete with couplings. Each **3.39**

GARDEN NOZZLE

Solid brass, guaranteed no back spray. Adjustable sprays. Each **59c**

HAND TROWELS

English. Light weight. Ideal for every garden use. Limited quantity. Each **15c**

Housewares, Third Floor at THE BAY

STORE HOURS: 9 A.M. to 5:30 P.M.; Wednesday 9 A.M. to 1 P.M.

Hudson's Bay Company.

INCORPORATED MAY 2, 1670

Churches and Their World-Wide Work

A GOOD MOTHER EVENING THEME

Morning Topic at St. Andrew's is "The Resurrection of the Body"

At St. Andrew's Presbyterian Church, morning and evening services of worship will be conducted tomorrow by the minister, Rev. J. Lewis W. McLean. The morning sermon, in the series of studies on the Apostles' Creed, will deal with "The Resurrection of the Body."

The evening message will be another Old Testament biography sermon, entitled "A Good Mother." The hymns for congregational singing will include another request number.

The choir's music will include Morning anthem, "Love Divine, All Love Excelling" (Stainer); solo by Mrs. F. W. Hawes, "Mother o' Mine" (Tours). Evening anthem, "In Humble Faith and Holy Love" (Garrett); solo by Miss Ora Jealouse, "Jesus Took My Burden" (Ohtman).

Home League Will Conduct Services At Citadel Sunday

Special Mother's Day services will be held tomorrow in the Salvation Army Citadel on Broad Street. The Home League will take charge of the 11 o'clock service, and Mr. F. Reynolds will give a Mothers' Day message. The afternoon service, commencing at 3:15, will take the form of a song service. In the evening the service will commence at 7:30. Mrs. M. Wilkinson will be in charge and Mrs. Adjutant Watt will speak on "Mother's Treasury." Sunday school meets at 2 p.m.

Torchbearers (the young people's group) will meet at 8 o'clock on Monday; a public meeting will be held at 8 on Thursday evening; the Home League meets at 2:30 on Thursday afternoon, and a public meeting will be held on Saturday evening at 8 o'clock.

DOUGLAS STREET BAPTIST

During the absence through illness of the pastor, Rev. F. W. McKinnon, Paul W. Ayriss, of Toronto Baptist Seminary, will supply. His subjects on Sunday will be: Morning, "The Personality of Satan;" evening, "Let's Tell Mother."

Anglican Services

Christ Church Cathedral
WHITSUNDAY
HOLY COMMUNION
8 A.M. and 9:30 A.M.
CHORAL EUCHARIST
11 A.M.
PREACHER - THE BISHOP
EVENSONG, 7:30 P.M.
PREACHER - - THE DEAN

St. John's Church
WHITSUNDAY SERVICES
8 A.M.—Holy Communion
10 A.M.—Sunday School and Bible Class
11 A.M.—Morning Prayer
Preacher: Canon Chadwick
7:30 P.M.—Evensong
Preacher: Canon Chadwick

St. Saviour's Church
Victoria West. Cor. Catherine and Henry Streets (Cars 4 or 5)
WHITSUNDAY
8 A.M.—Holy Communion
10 A.M.—Children's Service
11 A.M.—Holy Communion (Choral) and Sermon
7 P.M.—Festal Evensong
Rev. F. Vernon Venables, Rector

St. Mary's, Oak Bay
Holy Communion, 8 A.M. and 12 Noon. Children's Eucharist, 9.30 A.M. Matins and Sermon, 11 A.M. Evensong and Sermon, 7 P.M.
Rector, Ven. A. E. del. Nunns, M.A., Archdeacon of Victoria

St. Barnabas' Church
Cor. Cook and Caledonia
Na. 3 (Fernwood) Car
WHITSUNDAY
7 A.M.—Holy Eucharist
8 A.M.—Holy Eucharist
11 A.M.—Holy Eucharist (Sung)
7:30 P.M.—Festal Evensong
Rev. Canon N. E. Smith, Rector

To Address Weekly B.-I. Meeting

REV. T. H. LAUNDY

WHO will be the speaker at the regular weekly meeting of the Victoria branch of the British-Israel World Federation on Tuesday at 8 p.m. in the Y.M.C.A., to which the public is cordially invited. Mr. Laundy will discuss some unusual aspects of British-Israel teaching, including our Lord's visit to the "departed spirits in prison" (I Peter, iii, 19).

TOPICAL THEME FOR CENTENNIAL

Rev. Dr. A. D. Reid on "Honor Thy Mother"—Mrs. Nellie McClung to Address Sunday School

At Centennial United Church tomorrow at 11 a.m. the pastor, Rev. Dr. Andrew D. Reid, will take for his subject, "Honor Thy Mother," and at 7:30 p.m. he will speak on "Paul the Missionary."

At the morning service the choir will sing the anthem, "One Sweetly Solemn Thought" (Ambrose), and in the evening the anthem, "Send Out Thy Light" (Gounod). A duet will be given by Miss Eileen Foster and Mrs. F. Leech.

On Sunday afternoon at 2:30 in the church auditorium, the Sunday school will hold a special Mother's Day programme. It will include selections by the Sunday school choir under the direction of Miss Eileen Foster, and the guest speaker will be Mrs. Nellie McClung. All parents and friends of the pupils are cordially invited to attend.

FIRST SPIRITUALIST

At First Spiritualist Church, Sons of England Hall, 1216 Broad Street, tomorrow, the song service will commence at 7:15 p.m., followed by an address by Rev. Flora F. Frampton on "Motherhood." By special request, Mrs. C. P. Milne will sing "My Mother's Prayer." Messages will be given at the close of the service.

On Monday evening there will be a public message circle in the Women's Institute Room, 635 Fort Street, at 8 p.m., conducted by Rev. Flora Frampton.

CENTENNIAL UNITED CHURCH
Gorge Road, Near Government Street
Pastor: Rev. Andrew D. Reid, D.D.
11 A.M.—"HONOR THY MOTHER"
7:30 P.M.—"PAUL THE MISSIONARY"
Duet, Miss F. Foster and Mrs. F. Leech

First United Church
Cor. Quadra Street and Balmoral Road
Minister
Rev. Hugh A. McLeod, M.A., B.D.
SUNDAY SERVICES
REV. HUGH A. McLEOD Will Preach at Both Morning and Evening Services, 11 and 7:30 o'Clock
Morning — Mother's Day Service
3 P.M.—Choir Will Present Oratorio "Solomon"
Church School Superintendent, Teachers and Officers Will Attend the Evening Service
SUNDAY SCHOOL
9:45 A.M.—Intermediates and Seniors
11 A.M.—Primaries and Juniors
TUESDAY
8 P.M.—Young People's Union

Oak Bay United Church
Corner Granite and Mitchell Streets
11 A.M.—Mother's Day Service With the Sunday School
"HAVING CHRIST IN OUR HOMES"
7:30 P.M.—Public Worship
"THE MEMORY OF MOTHER"
Minister, Rev. F. R. G. Dredge, M.A.

Fairfield United Church
Cosmer Moss Street and Fairfield Road
Rev. Norman J. Crees, B.D., S.T.M.
11 A.M.—"MOTHER"
To Children—"Mother of Pearl"
7:30 P.M.
"A MODERN RABBI LOOKS AT LIFE"

METROPOLITAN UNITED CHURCH
Corner Pandora Avenue and Quadra Street
Pastor, Rev. A. E. Whitehouse, B.D.
11 A.M.—"A LIVING OR A LIFE" (A Service of Family Worship)
7:30 P.M.—"WE HEAD INTO THE STORM"
9:45 A.M.—Intermediate and Senior Departmental Mother's Day Service
11 A.M.—Junior, Primary and Beginners' Departments

PENTECOSTAL TABERNACLE
842 North Park Street—E. W. Robinson, Pastor
EVANGELIST LLOYD SMITH
9:45 A.M.—Sunday School
11 A.M.—SPECIAL MESSAGE TO THE CHRISTIANS
7:30 P.M.—"FALL OF BABYLON"
Bright Singing - Radio, 6:15 - Good Music

RECTOR GIVES BOTH SERMONS

Rev. Canon Chadwick at St. John's—Special Evening Organ Recital

The services at St. John's Church for Whitsunday will consist of Holy Communion at 8 a.m.; Morning Prayer and Holy Communion at 11 a.m.; and Festal Evensong at 7:30 p.m. The rector, Canon Chadwick, will be the preacher at the 11 o'clock service. Sunday school will assemble at 10 a.m., together with the Bible class.

In the evening there will be an organ recital by Ian Galliford, immediately before the service, commencing at 7:10 o'clock, when the following numbers will be rendered: "Grand Choeur" (Salome), "Sleepers Awake" (Bach), and "Come, Holy Ghost" (Kreckel). Festal Evensong will be held at 7:30, during which the choir will sing the anthem "O, For a Closer Walk With God" (Myles Foster), and the sermon will be given by Canon Chadwick.

On Wednesday there will be Holy Communion at 10:30 a.m., and on Thursday there will be an intercession service at 7:30 p.m.

Truth Centre Has Address on Gifts Before the Altar

W. A. Wicks will speak at Victoria Truth Centre tomorrow morning on "Gifts Before the Altar." Mrs. R. M. McIntosh will be the soloist, singing a selected number.

In the evening Mr. Wicks' subject will be "No Sign Shall Be Given," and Arnold Trevett will sing "Send Out Thy Light" (Wooler).

On Wednesday at 8 p.m. Rev. E. M. Smiley will speak on "The Mystery of All Mysteries."

SUBJECT IS ADAM AND FALLEN MAN

"Adam and Fallen Man" will be the subject of the lesson-sermon in all Churches of Christ, Scientist, on Sunday. The golden text is: "That which is born of the flesh is flesh; and that which is born of the Spirit is spirit" (John iii, 6).

Among the citations which comprise the lesson-sermon is the following from the Bible: "Cease ye from man, whose breath is in his nostrils; for wherein is he to be accounted of?" (Isaiah ii, 22).

The lesson-sermon also includes the following passage from the Christian Science textbook, "Science and Health With Key to the Scriptures," by Mary Baker Eddy: "Jehovah declared the ground was accursed; and from this ground, or matter, sprang Adam, notwithstanding God had blessed the earth 'for man's sake.' From this it follows that Adam was not the ideal man for whom the earth was blessed. The ideal man was revealed in due time, and was known as Christ Jesus."

TO LECTURE ON NORWAY EPISODE

"The Old Lion Awakes" will be the topic of E. E. Richards' address to be given on Monday at 8 o'clock in the Campbell Building under the auspices of the British-Israel World Federation.

Mr. Richards will discuss the Norway episode in the further light which has now been made public. The incident, he will claim, has served a great purpose in arousing an increased sense of the danger hanging over the Empire and the world, and in giving a new and insistent urge to victory.

EVANGELIST SMITH ON THE UNPARDONABLE SIN

Evangelist Lloyd L. Smith, who is conducting revival services in the Pentecostal Tabernacle, 842 North Park Street, will use as his subject for the evening service tomorrow, "The Unpardonable Sin." In the morning at 11 o'clock, Mr. Smith will deliver a special message to the Christians. Services will continue all week at 8 p.m.

NEW CHURCH OPENS

The opening and dedication service of the North Douglas Tabernacle, corner of Douglas and Canterbury, will be held at 3 p.m. Sunday. This is a branch church of the Pentecostal Tabernacle, North Park Street, of which Rev. E. W. Robinson is pastor.

Although this is a new work, there is a fine Sunday school of about eighty children enrolled, of which Arthur Bell is superintendent, with a fine staff of teachers and officers. young people from the Pentecostal Tabernacle. Sunday school is held every Sunday at 10 a.m. and public worship at 3 p.m. A hearty invitation is extended to all in that district. Pastor Leonard Blackmore will be in charge of this new work.

Christ Church Will Observe Whitsunday By Special Services

THE festival of Whitsunday will be observed tomorrow at Christ Church Cathedral by celebrations of the Holy Communion at 8 a.m., 9:30 a.m. and 11 a.m. (choral). At the latter service the preacher will be the Bishop of the diocese. Evensong will be sung at 7:30 p.m., with a sermon by the Dean.

A LIVING OR A LIFE IS TOPIC

Family Worship Service at Metropolitan United Church Tomorrow

The pastor, Rev. A. E. Whitehouse, D.D., will conduct the services of worship in Metropolitan United Church tomorrow. The morning service will be one of family worship under the heading "A Living or a Life." The theme for the evening service will be "We Head Into the Storm."

The music for the day will include the following: Morning, solo "Abide With Me" (Liddle), Miss Dorothy Parsons; anthem "When Morning Gilds the Skies" (Whitehead). Evening, anthem "I Will Lay Me Down in Peace" (Edwards) and "Sweet Is Thy Mercy" (Barnby), with Mrs. James Oakman as soloist.

The Mother's Day service of the intermediate and senior departments of the church school will be held at 9:45 a.m., and a cordial invitation is extended to all mothers. The dedication of the new Canadian youth hymnal will also take place at this service.

GUILD OF HEALTH

A meeting of the members of the Guild of Health will be held on Monday evening, at 8 o'clock at headquarters, Richardson Street. Rev. Frederic Pike will conduct the meeting.

Church Services Not Listed Elsewhere

Cadboro Bay Anglican Mission—Rev. Frederic Pike, Holy Communion, 8:30 a.m. Evensong and sermon, 7:30 p.m.

Holy Trinity, Sooke—Rev. H. M. Bolton. Evening Prayer, 3 p.m.

St. Alban's—Rev. F. Comley. Holy Communion, 8 a.m.; Holy Communion and sermon, 11 a.m.; Evensong, 7 p.m.

St. Columba, Strawberry Vale—Rev. S. J. Wickens. Sunday school, 10 a.m.; Morning service with Holy Communion (Rev. M. Bruce), 11 a.m.; Evensong, 7:30 p.m.

St. John's, Colwood—Rev. R. E. M. Yerburgh. Holy Communion, 8 a.m.; Evensong, 7 p.m. Services by Rev. A. E. Balfour Bruce.

St. Luke's, Cedar Hill—Rev. Frederic Pike. Holy Communion, 11 a.m.; Evensong, 7:30 p.m.

St. Mark's, Cloverdale—Rev. O. L. Jull. Holy Communion, 8 a.m.; Matins, 11 a.m., Evensong, 7 p.m.

St. Martin's-in-the-Fields — Rev. Canon Stocken. Sunday school, 10 a.m.; Matins with Holy Communion, 11 a.m.

St. Mary's, Metchosin—Rev. H. M. Bolton. Sunday school, 10 a.m.; Morning Prayer, 11 a.m.

St. Mary's, Saanichton—Rev. R. J. Pierce. Matins and sermon, 10:30 a.m. Confirmation service (Bishop Sexton), 7:30 p.m.

St. Matthew's, Langford — Rev. R. E. M. Yerburgh. Matins and Holy Communion (Rev. A. E. Balfour Bruce), 11 a.m.

St. Matthias'—Ven. Archdeacon F. C. Cornish: Holy Communion, 8 a.m.; Choral Communion, 11 a.m., Evensong, 7:30 p.m.

St. Michael's, Royal Oak—Rev. S. J. Wickens. Holy Communion, 8 a.m.; Matins and Holy Communion, 11 a.m.

St. Saviour's—Rev. F. V. Venables. Holy Communion, 8 a.m.; Matins 11 a.m.; Evensong, 7 p.m.

St. Stephen's, Mount Newton Crossroad—Rev. R. J. Pierce. Matins and sermon, 11:30 a.m.

Belmont United—Rev. Bryce H. Wallace. Morning service, 11 a.m.; evening service, 7:30 o'clock.

Esquimalt United Naval and Military Church — Rev. James Hood. 10:30 a.m.

Garden City United—Rev. William Allan. Sunday school, 2:15 p.m.; public worship, 7:30 p.m.

Victoria West United—Rev. C. D. Clarke, 11 a.m.

James Bay United — Rev. C. D. Clarke, 7:30 p.m.

St. Aidan's United — Rev. T. G. Griffiths. Services, 11 a.m. and 7:30 p.m.

Wilkinson Road United — Rev. William Allan. Sunday school, 10 a.m.; public worship, 11:15 a.m.

Gorge Presbyterian—Rev. T. H. McAllister. Services 11 a.m. and 7:30 p.m.

Salvation Army, Victoria West Corps—Major and Mrs. O'Donnell. Meeting, 11 a.m.; Sunday school, 2:30 p.m.; meeting, 7:30 p.m.

Absolute Science—House of True Prayer, 2315 Fernwood Road, 11 a.m.

Bible Study Group for Men—226 St. Charles Street, 3 p.m.

WILL EXAMINE BIBLE TEACHING

Present Difficulties of Empire in Light of Prophecy To Be Discussed

REV. S. ROBERTSON ORR

"Should Britain be at war at all?" is the subject of the lecture to be given by Rev. S. R. Orr at the Crystal Garden auditorium on Sunday night. He will discuss in the light of Scripture the present difficulties in which the Empire finds itself, and the threatened invasion of Britain. The following questions will be answered:

"Are our present difficulties due to our own folly in making agreements with other nations contrary to the Scriptures?" "Was Israel not instructed 'to enter into her chambers, until the indignation' was overpast?" "Where now, in the light of threatened invasion of the isles, is the Pyramid prophecy that Britain is under divine protection? Does our lowered prestige in the world at present bear this out?"

"Must we re-examine the prophetic teaching that suggests that Britain will not be involved in war until the conflict is actually in Palestine?" "Is there any promise to Britain-Israel of immunity from attack or invasion?"

Miss Ethel James will be at the piano and N. Y. Cross will lead the singing.

VISITING SPEAKER TO OCCUPY PULPIT

Rev. A. C. Bingham, Vancouver, to Preach Twice at Emmanuel Baptist Church Sunday

In the absence of the pastor, Dr. Andrew S. Imrie, the congregation of the Emmanuel Baptist Church will welcome to the pulpit this Lord's Day, Rev. A. C. Bingham, pastor of the Grandview Baptist Church, Vancouver, B.C. Mr. Bingham will preach at the morning and evening services.

The choir will be in attendance and will render appropriate anthems at both services.

Special services for the week will include the midweek service for prayer and testimony on Tuesday evening at 8 o'clock, and the men's prayer circle on Saturday evening at 7:30 o'clock.

REV. G. H. SCARRETT IS PREACHER SUNDAY AT CHURCH OF OUR LORD

Services at the Church of Our Lord on Whitsunday will be Holy Communion at 8 a.m. and Evensong and sermon at 7:30 p.m. The acting rector, Rev. G. Herbert Scarrett, B.A., will be the preacher at these services.

St. Paul's Presbyterian

Rev. James Hyde, of St. Paul's Presbyterian Church, Victoria West, will conduct a Mother's Day service tomorrow morning, and take as his subject "An ancient mother of Israel whose son became a deliverer of his nation from their enemies." There will be special music by the children.

In the evening the subject will be "The Conquering Christ and the Ushering in of His Kingdom." The Sunday school will meet at 10:30 a.m. and worship with the congregation. The Esquimalt Sunday school will meet at 2:30 p.m. at 1280 Park Terrace.

THEOSOPHICAL SOCIETY

"Cradles of Humanity" will be the subject of consideration at the usual Sunday evening meeting of the Victoria Theosophical Society. Speakers will discuss the origins of the human race and the first great races. The meeting is held at 8 p.m. in Room 204 Jones Building.

ST. PAUL'S CHURCH

At St. Paul's Church, Esquimalt, on Whitsunday, there will be a celebration of the Holy Communion at 8 a.m. Rev. William Barton will be the preacher at the morning service, 10:30 o'clock, and at Evensong, 7:30 the sermon will be delivered by Ven. Archdeacon Robert Connell.

Having Christ in Our Homes Will Be Oak Bay Topic

Mother's Day will be observed both morning and evening in Oak Bay United Church on Sunday. In the morning a joint service with the Sunday school will be held, the subject being "Having Christ in Our Homes." The school will take part in this service. In the evening the minister will speak on "The Memory of Mother."

Special music will be given at these services. A mother's choir will lead the singing and will render "Thou Gracious God" (Gesangbuch) and Mrs. Kinghorn will sing "My Mother's Song." In the evening the choir will sing "Mother's Prayers" (Ackley), and Rodney Dunn will sing a solo, "The Holy City" (Adams).

FAMILY DAY IN FIRST CHURCH

Rev. H. McLeod Will Preside Over Special Services Tomorrow

Mothers' Day will be the theme of the morning service in First United Church tomorrow, at which Rev. H. A. McLeod, M.A., B.D., will preach. This is family day in First United Church, and all the young people and children are especially invited to sit with their parents for the service.

At the evening service, the church school teachers, superintendents, officers of the young people of the intermediate and senior departments will attend. The service of praise will be led by the C.G.I.T. choir under the direction of Miss Jean Wilson, and Mr. McLeod will be assisted by a representative of the church school. The service will be preceded by an organ recital by John I. Smith from 7:15 to 7:30.

First United Church choir will present "Solomon," an oratorio composed by Handel, in the afternoon at 3 o'clock, in the auditorium of the church.

At the morning service the church choir will render: Introit, "Blessed Is He That Cometh" (Gounod), soloist Mrs. W. H. Wilson; and anthem "How Lovely Are the Messengers" (Mendelssohn).

AT GOSPEL TABERNACLE

At the Gospel Tabernacle of the Christian and Missionary Alliance, Yates Street, near Government, Rev. F. M. Landis will speak tomorrow morning at 11 o'clock on "Hannah—Mother of Samuel—a Model Mother." At the young people's hour at 6:45 p.m. he will take for his theme, "Three Young Men Win a Hot Contest," and at the evening service at 7:45 he will speak on "As a Little Child, the Only Approach to God."

DEALS WITH NEW CRISIS IN EUROPE

"The new crisis in Europe: Amazing Divine Interventions in the last Great War: What is our place in the purpose of God?" is the needed message in these days of crisis, to be given on Sunday evening at 7:30 in the Central Baptist Church by the pastor, Rev. Dr. J. B. Rowell.

At the morning service, the pastor will speak on "Divine Directions at the Crossroads." Parents and young people warmly invited.

BOARD TO MEET

The Diocesan Board of the W.A. will meet at St. Saviour's Church, Victoria West, next Friday, commencing with celebration of the Holy Communion at 10:30 a.m.

CHURCH NOTICES

LIBERAL CATHOLIC

Church of St. George, 1011 Government. Services Sundays: Holy Eucharist, 11 a.m. Solemn Benediction, 7:30 p.m. Other services as announced.

CHRISTADELPHIAN

Christadelphian, Orange Hall, Courtney Street. Morning, 11; evening, 7:30; subject, "The Foundation of Faith." All welcome.

GOSPEL HALL

Oaklands Gospel Hall, Hillside car terminus. Sunday, 9:45 a.m., Sunday school 10:00 a.m., Bible classes, 11 a.m., worship 7:30 p.m., Gospel service, speaker Mr. John Caufield, Vancouver, B.C. Thursday, 8 p.m., prayer and Bible study, subject "Philippians Chapter 2."

LUTHERAN

Grace English Lutheran Church. Services Sunday, 11 a.m. Sunday school 10 a.m. Rev. Andrew Essmet, pastor.

"Miracle of the Holy Spirit" is the theme of Pentecost sermon, 7:30, at 1110 Hillside. Rev. W. P. Dolling.

SALVATION ARMY

Salvation Army Citadel, Broad Street. Sunday, 11, 3:15 and 7:30. Sunday school 2. Thursday and Saturday nights, 8. Adjutant and Mrs. C. Watt.

SPIRITUALIST

First Spiritualist Church, 1216 Broad Street. Song service, 7:15 p.m., speaker Rev. Flora Frampton. Monday, public message circle, 8 p.m., 835 Fort Street. Wednesday, silver tea, Mrs. Milne, 2421 Douglas, readings, 2:30 p.m.

Open Door Spiritualist Church, No. 3 Burrey Block, 639 Yates Street. 7:30 p.m., inspirational address by Rev. Walter Holder, organ and vocal recital after service. Monday, 7:45, trance messages.

Mission of Alexis, 1416 Douglas Street. 7:30, Mrs. Muriel Isles. Monday, 7:45, trance circle, 1042 Balmoral Road. Thursday, 8 o'clock, healing.

THEOSOPHICAL

Victoria Theosophical Society, Jones Building, Fort Street. Public meeting Sunday, 8 p.m., subject, "Cradles of Humanity."

Primate to Retire From Office

MOST REV. A. U. DE PENCIER, O.B.E., D.D.

ANGLICAN Archbishop of New Westminster and primate of British Columbia, who has announced his intention to retire from office at the end of September next. Born at Burrit's Rapids, Ontario, in 1866, he was ordained priest in 1890, and became Bishop of New Westminster in 1910, being raised to the archbishopric in 1925. Despite his high clerical rank, he volunteered for the Great War and served overseas as an ordinary padre, winning the rank of Lieut.-Colonel and being awarded the Order of the British Empire.

MOTHER'S DAY AT FAIRFIELD UNITED

Rev. Norman J. Crees to Speak in Evening on "A Modern Rabbi Looks at Life"

Mother's Day will be observed in the morning service at Fairfield United Church on Sunday. Miss Margaret Brien's C.G.I.T. group will be at the door of the church and provide a corsage bouquet for each mother. Rev. Norman J. Crees will speak on "Mother" and to the children on "Mother of Pearl." Miss Isobel Pike will be the soloist and the choir will sing "O Happy Home Where Thou Art Loved the Dearest" and "For the Beauty of the Earth" (Bach).

In the evening the minister will speak on "A Modern Rabbi Looks at Life;" a duet, "He Lifted Me," will be sung by Mrs. H. H. Clarke and Miss Estelle Clarke. The choir will sing "Ye That Stand in the House" (Spinney).

ALEXIS MISSION

The Spiritual Mission of Alexis meeting on Sunday at 1416 Douglas Street, has for its guest speaker Mrs. Muriel Isles, of San Francisco. Conducting the "Mother's Day" service at 7:30, Mrs. Isles will give an address on "The Hand That Rocks the Cradle," following this with spirit messages. On Monday at 7:45 Mrs. Isles will hold one of her outstanding trance circles at 1042 Balmoral Road, where also the usual open circle with healing will be held on Thursday at 8 o'clock.

St. Andrew's Presbyterian Church
Douglas Street at Broughton
Minister: Rev. J. L. W. McLean, M.A.
11 A.M.—"THE RESURRECTION OF THE BODY"
7:30 P.M.—"A GOOD MOTHER"
WE WELCOME VISITORS

CENTRAL BAPTIST
"We Preach Christ Crucified, Risen and Coming Again"
Pastor: J. B. Rowell, Th.D.
SPECIAL MESSAGES FOR DAYS OF CRISIS
11 A.M.—Divine Direction at Crossroads
Evening Gospel Service at 7:30
THE NEW CRISIS IN EUROPE
Amazing Divine Interventions in the East Great War—What Is Our Place in the Purpose of God? Old Country People Are Urged to Hear This Message

First Baptist Church
Quadra and Mason Streets
Rev. G. A. Reynolds, Minister
SUNDAY SERVICES
11 A.M. and 7:30 P.M.

DISCUSSES THOU SHALT NOT KILL

Rev. G. Reynolds Continues Sermon Series on the Ten Commandments

Continuing a series of sermons on the Ten Commandments, Rev. G. A. Reynolds, tomorrow morning at First Baptist Church, will preach on "Thou Shalt Not Kill."

At the evening service he will pay tribute to the theme of Mother's Day, with an address entitled, "The Influence of a Godly Mother."

Music for the day will include the following anthems: Morning, "Come, Holy Ghost" (Attwood); evening, "Ancient of Days" (Whitby).

ARCHDEACON WILL DELIVER SERMONS

Whitsunday Services to Be Held at St. Mary's Church, Oak Bay, On Sunday

Tomorrow, Whitsunday, the services at St. Mary's, Oak Bay, will be: Celebration of Holy Communion at 8 a.m. and 12 noon; children's Eucharist at 9:30, this service for all members of the Sunday school, their parents and friends; Matins and sermon at 11 a.m.; and Evensong with sermon at 7 p.m.

The rector, Ven. Archdeacon Nunns, will be the preacher at all services.

The mid-week celebration of Holy Communion with special intercessions will be held on Thursday morning at 10:30 o'clock.

OPEN DOOR SPIRITUALIST

At the Open Door Spiritualist Church at 7:30 p.m. tomorrow, Rev. Walter Holder will give an inspirational talk on "Mothers." There will be messages by flowers at the close of the service. After the service there will be an organ and vocal recital dedicated to mothers in aid of the organ fund by Wilfred Gildersleeve, Vancouver, with Edith Mayell as vocalist, singing "The Lost Chord," "Meditation," "O Divine Redeemer," "Rock of Ages," and a group of modern hymns.

On Monday at 7:45 Mr. Holder will hold a trance message circle, and on Thursday at 8 the weekly message and healing circle. Both meetings at Room 3, Surrey Block.

GOSPEL TABERNACLE
of the
Christian and Missionary Alliance
Yates Street, Near Government
Worship—11 A.M.—Sermon—"Hannah, Mother of Samuel—A Model Mother."
Young People's Hour, 6:45 P.M.—"Three Young Men Win in a Hot Contest."
7:45 P.M.—Sermon—"As a Little Child—The Only Approach to God."

VICTORIA TRUTH CENTRE
231 Fort Street
W. A. WICKS, Speaker
Sunday, 11 A.M.—"Gifts Before the Altar."
Sunday, 7:30 P.M.—"No Sign Shall Be Given."
Tuesday, 3 P.M.—Healing Meeting
Tuesday, 8 P.M.—Young People's Society
Wednesday, 8 P.M.—"The Mystery of All Mysteries" (Rev. E. M. Smiley, Speaker).

CHURCH OF OUR LORD
FREE CHURCH OF ENGLAND
Rev. G. Herbert Scarrett, B.A.
Acting Rector
WHITSUNDAY
SERVICES
8 A.M.—Holy Communion
11 A.M.—Matins, Holy Communion and Sermon
7:30 P.M.—Evensong and Sermon
PREACHER AT BOTH SERVICES
The Acting Rector
SUNDAY SCHOOL
9:45 A.M.—Intermediates and Seniors
11 A.M.—Primary

First Church of Christ, Scientist
Chambers St. and Pandora Ave.
This Church Is a Branch of The Mother Church
The First Church of Christ, Scientist, in Boston, Massachusetts
Sunday Services 11 A.M., 7:30 P.M.
Subject
"Adam and Fallen Man"
Sunday School, 9:45 and 11
TESTIMONIAL MEETING
WEDNESDAY, 8 P.M.
All Are Welcome
The Public is Invited to Use the Christian Science Reading-Room, and Lending Library at 812 Bentlard Building, 1307 Douglas Street
All Are Welcome

LECTURE BY E. E. RICHARDS
MONDAY, MAY 13, AT 8 P.M., IN CAMPBELL BUILDING
"THE OLD LION AWAKES"
"VERY BUSY MAILING HIS DILATORY REPLIES"
NORWAY" LET'S GET ON WITH THE WAR!"
B.-I. Israel Bookroom, 640 Fort Street (Next to Times Building)

Victoria Branch of the British-Israel Federation
(Undenominational)
Y.M.C.A., TUESDAY, MAY 14, 8 P.M.—THE REV. T. H. LAUNDY
"AND SO ALL ISRAEL SHALL BE SAVED"
Headquarters and Bookroom, 708 Cormorant Street — Phone E 6226

Crystal Garden Auditorium - 7:30
(REAR OF EMPRESS HOTEL - ENTRANCE BELLEVILLE ST.)
REV. S. R. ORR
SHOULD BRITAIN EVER HAVE ENTERED THIS WAR?
ARE OUR PRESENT TROUBLES DUE TO OUR OWN FOLLY?
Where Now Is the Pyramid Teaching That Britain Is Under Divine Protection?
(For Complete List of Questions See Press Story This Page)

MARINE and TRANSPORTATION

SEASON WILL START TODAY

Opening Races of Yacht Club's 1940 Programme Commence at 3 P.M.

Beginning a season of racing which will continue through the Summer months to the end of September, amateur sailors of the Royal Victoria Yacht Club will compete today over the Cadboro Bay courses for the Longstreth, Devonian and Lindsay Cups, and the special trophies for Tycoon Class and Class "C" cruisers.

Eager for the starting gun that will send them away for the initial contests of the yachting year's programme, the local skippers and their crews promise good sport in the various events to be staged this afternoon, for which the starting time has been set for 3 o'clock.

Officials of the Royal Victoria Yacht Club for 1940 are: Commodore, E. P. Ashe; vice-commodore, Colonel E. Pepler; rear commodore, F. C. Holden; fleet captain, R. V. James; measurer, H. Gann; fleet surgeon, Dr. B. E. Nickells; fleet chaplain, Rev. John Antle, club historian, B. B. Temple, resident secretary, J. Cameron.

Club committee: C. L. Campbell, F. M. Ohrt, C. H. Clarke, A. C. Packford, M. D. A. Darling, F. N. D. Robertson, W. H. Golby and H. M. Young. Chairmen of sub-committees: House, C. L. Campbell; motorboat, H. W. Miller; finance, F. C. Holden; sailing, R. V. James; publicity, C. H. Clarke; entertainment, W. H. Golby; membership, F. C. Holden.

Underwriters at London Doubling Insurance Rates

OTTAWA, May 10 (CP).—A British Broadcasting Corporation short-wave broadcast transcribed at Ottawa today reported that London underwriters doubled all existing insurance rates on ships sailing to Belgium and Holland.

The transcription, given out by the office of the director of public information, also said "Rates for voyages through the Mediterranean or the Black Sea were raised to 100 per cent from 60 per cent."

GOING TO DEAD LETTER OFFICE

Mail Addressed to "Lonely Soldier" Will Not Be Delivered

While the Postoffice Department has, on numerous occasions, solved puzzle-addresses and even has known where to send mail addressed to Santa Claus, it is unable to accept any letters or parcels addressed to "The Loneliest Soldier" or "The Lonely Soldier."

Notice was given yesterday that the Postoffice Department will not undertake any delivery of mail so addressed, and postmasters have been advised that such letters if handed in at a postoffice are not to be accepted and if posted in street letter boxes, are to be sent to the Dead Letter Office. Mail addressed as above bearing a return address on the cover will be returned to the sender.

Recently a large quantity of letters addressed to "The Loneliest Soldier" or "The Lonely Soldier" were received from Aldershot, England, by the Dead Letter Office. The Postoffice Department, while recognizing the sympathetic consideration which prompted the writers of such letters, points out the difficulty which would confront the postal service or military authorities in attempting to select the "loneliest" soldier from day to day upon receipt of batches of mail addressed as above and directs attention to the fact that the handling of such mail in any quantity delays the dispatch of properly addressed mail.

ALLIES WILL GET MIGHTY FLEET OF MERCHANT VESSELS

NEW YORK, May 10 (AP).—The German invasion of the Netherlands and Belgium today placed another mighty merchant fleet at the use of the Allies.

Before the war began, the Netherlands had 1,523 ships, totaling 2,969,578 gross tons and many more have been built. Only thirty have been destroyed.

Belgium had 200 ships of 408,418 tons at the start of the war and her fleet was increased by flag changes.

A Vancover Island Group

"Four Musketeers Without the Muskets" is the way the boys describe themselves in a letter to Captain H. Seymour-Biggs, who helped them achieve their desires in obtaining service with the Royal Air Force. They are all flight mechanics. From left to right: C. D. Thompson, Victoria; B. T. Shaw, Victoria; S. J. Dingsdale, Wellington, and E. H. Rawlins, Parksville.

Dutch Consul at California Port Detains Oil Ship

SAN PEDRO, May 10 (AP).—As the news of Hitler's invasion of Holland reached here, Dr. Adrian Hartog, Netherlands consul to Los Angeles, ordered the Dutch tanker Pendrecht detained in the harbor.

The Pendrecht, biggest tanker under the Dutch flag, arrived last night from Santander, Spain, and was loading 126,000 barrels of gasoline for Australia.

MAIL AND SHIPS

WEATHER REPORT

ESTEVAN—Part cloudy, south, light, 30.12, 57; light swell.

LENNARD ISLAND—Part cloudy; west, light; 30.15; light swell.

PACHENA—Part cloudy, west, light, 30.12, 58; light swell.

CARMANAH—Clear, calm, 30.10; smooth.

CAPE BEALE—Part cloudy, west, light, 30.10; light swell.

COASTING CRAFT

VICTORIA-VANCOUVER — Ss. Princess Kathleen or Ss. Princess Marguerite will leave Victoria for Vancouver daily at 1.55 p.m. Ss. Princess Kathleen or Ss. Princess Marguerite will arrive Victoria from Vancouver daily at 3.10 p.m. Ss. Princess Joan or Ss. Princess Elizabeth will leave Victoria for Vancouver daily at 12 midnight; Ss. Princess Joan or Ss. Princess Elizabeth will arrive Victoria from Vancouver daily at 7 a.m.

VICTORIA-SEATTLE—Ss. Princess Kathleen or Ss. Princess Marguerite will leave Victoria daily for Seattle at 4.30 p.m. Ss. Princess Kathleen or Ss. Princess Marguerite will arrive Victoria daily from Seattle at 1.15 p.m.; Ss. Iroquois will leave Victoria daily for Seattle at 9.15 a.m.; Ss. Iroquois will arrive Victoria daily from Seattle at 8.35 a.m.

VICTORIA-PORT ANGELES—Ss. Iroquois will leave Victoria daily for Port Angeles at 9.15 a.m.; Ss. Iroquois will arrive Victoria daily from Port Angeles at 8.35 a.m.

SALT SPRING ISLAND — Ms. Cy Peck will leave Swartz Bay daily for Fulford Harbor at 8.30 a.m. and 5 p.m.; Ms. Cy Peck will leave Fulford Harbor for Swartz Bay daily at 8.15 a.m. and 4 p.m.

VICTORIA-GULF ISLANDS-VANCOUVER —Ss. Princess Mary will leave Victoria at 10.30 a.m., Tuesdays, for Vancouver via Gulf Islands. Ss. Princess Mary will arrive at Victoria via Gulf Islands at 8.30 p.m. Mondays.

WEST COAST—Ss. Princess Norah or Ss. Princess Maquinna will leave Victoria for Port Alice and West Coast points of Vancouver Island on the 1st, 11th and 21st of each month.

NANAIMO - GABRIOLA — Ms. Atrevida will leave Canadian Pacific Wharf, Nanaimo, daily (except Wednesday), at 8.30 a.m. for Gabriola.

NANAIMO-VANCOUVER — Ss. Princess Elaine will leave Nanaimo daily, except Saturday and Sunday, for Vancouver at 7.30 a.m. and 2.30 p.m. Saturday only, 7.30 a.m., 2.30 p.m. and 8.15 p.m. Sunday only, 5.45 p.m. Ss. Princess Elaine will arrive at Nanaimo daily, except Saturday and Sunday, at 1.30 p.m. and 8.30 p.m. Saturday only, 1.20 and 8.30 p.m. Sunday only, 1.20 p.m. and 11.15 p.m.

SIDNEY-ANACORTES—Black Ball Ferry steamer will leave Sidney for Anacortes daily at 2 p.m. Black Ball Ferry steamer will arrive Sidney daily from Anacortes at 1.20.

BRENTWOOD-MILL BAY—The Ms. Cascade will leave Brentwood at 9 a.m., 10 a.m., 7 p.m., 3 p.m., 4 p.m., 5 p.m. Ms. Cascade will leave Mill Bay at 9.30 a.m.

SHOCK TO COME

Soldier husband, at the end of two weeks' leave. "Aren't you being very extravagant? That electric fire has been burning night and day since I came home."

"Oh, don't worry, dear. It isn't ours. I borrowed it from the people next door."

EXPORT RULES ARE SIMPLIFIED

Change Important to Merchants Is Made in Currency Regulations

Modifications in the Foreign Exchange Control Board's regulations that will be beneficial to Victoria merchants doing business with United States tourists have recently been made, according to advice received yesterday by the Victoria and Island Publicity Bureau from the board's Vancouver office.

Inconvenience caused to merchants and tourists alike under the earlier regulations was brought to the attention of the board by the bureau, which has now been advised that in future no licence or permit from the Foreign Exchange Board will be needed for the "export by and with a non-resident tourist of goods purchased by him as a bona-fide tourist while in Canada."

This simplification of the regulations now makes it possible for purchases made by a tourist to be shipped to his home address by the Canadian vendor without licence or permit, using the usual customs export form, provided it is endorsed "bona-fide tourist purchase," and signed by the vendor.

While such purchases may now be paid for in Canadian currency by the United States purchaser, when goods are being shipped to the tourist's home, merchants are requested by the board to endeavor to obtain United States exchange in payment wherever possible.

SEACROFT BLOCK HAS BEEN SOLD

One of the largest real estate transactions of recent months has just been completed with the purchase of the Seacroft Apartment block and adjacent annex from Captain William Ellis, Beach Drive, by J. R. Murray, of Winnipeg and Vancouver.

This property is well known to Victorians and is considered a choice location.

J. D. O'Toole, of Coles, Howell & Co., Ltd., represented both parties to the agreement.

LUXEMBURG RULERS REFUGEES IN FRANCE

NEW YORK, May 10 (AP).—The Luxemburg Consul-General, William H. Hamilton, said today that the Grand Duchess Charlotte and Prince Felix, rulers of Luxemburg, and their six children have found refuge in Northern France.

ARMY AIRMAN MEETS DEATH

Bombing Plane Crashes in Street and Immediately Catches Fire

MOSCOW, Idaho, May 10 (AP).—Lieut. A. E. Torrelle, Jr., of the Seventh Squadron, United States Army Air Corps at Sacramento, Calif., crashed to death in a Moscow Street at 1:15 p.m. today. The attack bomber he was flying sheered off one wing on a house a block from the business district and exploded immediately it hit the street.

Torrelle's body was thrown from the cockpit of the plane to the remaining wing and was burned in full view of spectators, who were prevented from getting near the plane by the flames, which enveloped it almost immediately.

First reports there was more than one person in the ship were apparently erroneous, as only Torrelle's body could be seen. At the Spokane airport, it was said he was alone when he took off half an hour before the crash.

He flew from Sacramento to Spokane early today, stopped briefly at the Spokane airport and then continued to Moscow.

THREE CANADIAN FLYERS KILLED

Royal Air Force List Includes Flight-Lieut. Baskerville, Sergt. Stilews, Flying-Officer Glover

LONDON, May 10 (CP).—Three Canadians were included tonight in a Royal Air Force list of eighty killed, died of wounds, or missing.

Flight-Lieut. J. E. Baskerville, Winnipeg, and Sergeant G. H. Stilews, Eganville, Ont., whose father lives in Alberta, were reported killed in action. They were last reported on April 5 as missing.

Flying-Officer C. W. Glover, Invermay, whose next of kin lives at Kelvington, Sask., also was listed as killed in action.

Boys' Band to Have Uniforms

At a meeting of the Kinsmen Club held Thursday night, it was announced that the club had decided to purchase uniforms for members of the Kinsmen Boy's Band. They will be paid for by the club. The band has been practising under the direction of Alfred Prescott, and it is expected a public appearance in uniform will be made soon.

The annual Soap Box Derby of the club will be held on June 22, it was reported.

Archie Smith and Dr. Arthur Poyntz reported on the Kinsmen district convention held in Nanaimo on May 4 and 5.

The speaker of the evening was Alex Hall, who gave an illustrated address on his visit to Amsterdam as a delegate to the Youth Conference held there. Mr. Hall, who was also a delegate to the Y.M.C.A. Conference held in the same city, gave an interesting account of his trip through Holland, Germany, France and England.

NOT HOUDINI

"What time do you finish, mister?" asked the young evacuee of the booking clerk at the railway station.

"Why do you ask?" replied the clerk.

"'Cause I'm waiting to see how you get through that little hole!"

Dutch Anti-Aircraft Guns Prepared

Proclaiming Martial Law Throughout Holland, Premier Derek Jan de Geer Said His Country and Its Colonies Needed No "Protection" From Without. Here Is One of the Anti-Aircraft Guns Which Will Be Used to Resist Any Attempt at Aggression.

Dutch Motorship Returns to Port Awaiting Orders

SEATTLE, May 10 (AP).—The big Netherlands twin-screw motorship Boschfontein, 7,139 gross tons registered, came back to Seattle today to await orders after sailing yesterday. She was ordered to return because of Germany's invasion of Holland.

The Boschfontein, operated in the trans-Pacific service of the Silver-Java Pacific Line, is commanded by Capt. A. T. H. L. Dolmans, who has a crew of Japanese and Chinese.

Marguerite Will Resume Triangle Schedules Today

Having completed her annual refit at Esquimalt, the B.C. Coast Service Ss. Princess Marguerite will sail from Victoria for Seattle at 4:30 o'clock this afternoon, relieving the Ss. Princess Charlotte, which will arrive from Vancouver at 3:10 p.m. The Charlotte will be withdrawn from service on her arrival from the Mainland port, and will undergo annual overhaul in preparation for the beginning of the Alaska tourist season early next month.

On June 1 the Princess Charlotte will sail north from Vancouver to Skagway and way ports, inaugurating the Summer sailings of Canadian Pacific Steamships to Alaska. She will be followed in the same service by the Ss. Princess Louise on June 8, and by the Ss. Princess Alice on June 19. The Princess Louise is at present serving the Vancouver-Skagway run.

Bargain Trip to

OKANAGAN

and Return

FRIDAY, MAY 10

FROM VICTORIA

To	
Chilliwack	$ 3.50
Hope	4.25
Ashcroft	7.10
Tranquille	8.05
Kamloops	8.30
Armstrong	10.25
Vernon	10.60
Kelowna / Penticton	11.40

Similar Low Fares to Intermediate Points

Lv. Vancouver 7:15 p.m.

Leave destination not later than Monday, May 13. Good in coaches only. No baggage checked. Children half fare.

For Information, Call or Write

CHAS. F. EARLE, D.P.A.
911 Government St. Phone E mpire 7127

CANADIAN NATIONAL RAILWAYS

V-29-40

MILL BAY FERRY

Now Running as Usual

MILL BAY FERRY

BRENTWOOD		MILL BAY
9.00 A.M.		9.30 A.M.
10.00 A.M.	DAILY	10.30 A.M.
2.00 P.M.		2.30 P.M.
3.00 P.M.		3.30 P.M.
4.00 P.M.		4.30 P.M.
5.00 P.M.		5.30 P.M.

Additional on Sundays and Mondays 11.00 A.M. 11.30 A.M.

GULF ISLANDS CRUISE

Wednesday, May 15

Enjoy a delightful cruise through the Gulf Islands, stopping at the following ports of call.

PORT WASHINGTON ..... *7 hours' stopover
MAYNE ISLAND ..... *4½ hours' stopover
GALIANO ISLAND ..... 4 hours' stopover

* Stopovers optional. Passengers may remain aboard ship and continue cruise to Galiano Island.

Lunch and Tea available at any of the ports of call, or picnic lunches may be taken.

Parking space available at Swartz Bay

Buses leave Depot at 9 a.m. Ferry leaves Swartz Bay at 10 a.m. Arrive back in Victoria about 7:30 p.m.

RETURN FARES (Bus and Ferry) ..... $1.25 Ferry Only 75c

DAILY SAILINGS

DAILY EXCEPT WEDNESDAYS

Lv. Fulford Harbor	Lv. Swartz Bay
8:15 A.M.	9:30 A.M.
4:00 P.M.	5:00 P.M.

WEDNESDAYS ONLY — EFFECTIVE MAY 1

8:15 A.M.	7:00 P.M.

For Further Information and Motor Coach Connections Phone E 1177 - E 1178

GULF ISLANDS FERRY CO. LIMITED

Economical TOURIST Sleepers ON THE OLYMPIAN

If you travel on a limited budget, don't overlook the economy and comfort of modern Milwaukee Road tourist sleeping cars. Complete privacy, yet you pay about one-half the cost of standard sleeper space. Open observation cars through the mountains during the summer.

The electrified air-conditioned OLYMPIAN carries beautiful 48-seat dining cars. Delightful meals for as little as 50c. Also Off-the-Tray service—sandwiches 10c, pie 10c, coffee 5c.

FAST SCHEDULES

You'll like the convenience of OLYMPIAN service. For example, only 3 days and 2 nights from Vancouver or Victoria to Toronto.

SAMPLE ROUND TRIP FARES

From Victoria	Tourist to Chicago Standard Beyond	Tourist to Chicago Coach Beyond	Coaches
New York	*$119.45	$98.10	$80.30
Toronto, Ont.	* 97.05	87.75	78.75
Montreal, Que.	* 112.80	98.10	89.30
Windsor, Ont.	* 90.90	84.55	75.55
St. John, N.B.	* 135.90	121.40	112.60
Chicago	(a) 90.30	74.00	65.00

Liberal return limits. Low fares to other Eastern cities. Berths extra. (a) Standard sleeper rate. * Tickets good in standard sleepers for entire trip slightly higher.

Rail Fares Payable in Canadian Funds

VICTORIA OFFICE—802 Government St., Phone Garden 7041
Eric Marshall, Agent

The MILWAUKEE ROAD

A Salesman Knows THE VALUE OF GOOD PRINTING

A DISTINCTIVE FOLDER OR LETTERHEAD BACKS HIS SALES TALK AS NOTHING ELSE CAN DO

When you invest in distinctive printing you equip your representative with an unspoken argument of quality . . . Good printing speaks for your product at first glance. We are equipped to give you the work best suited to your purpose. Stationery, bill heads, broadside or folder . . . make every item of printing carry your message of quality.

82 YEARS' EXPERIENCE . . . IT'S YOURS TO USE IN QUALITY PRINTING

THE COLONIST

COMMERCIAL DEPARTMENTS

1211 BROAD STREET

JENKINS STOPS LOU AMBERS IN THE THIRD ROUND

Yankees Defeated Seventh Time, 3-2 By Boston Line-Up

Champions Pushed Deeper in Cellar in American League by Dropping Ten-Inning Game to Red Sox—Cleveland and Detroit Win—Pittsburgh Pirates Break Losing Streak

By The Canadian Press

With the three unearned runs, Boston Red Sox managed to hand New York Yankees their seventh straight defeat, 3-2, in ten innings today—placing them deeper into the cellar of the American Baseball League.

Buster Mills, playing left field, belted a homer with Buddy Rosar on base for the champions' runs.

Big Buck Newsom pitched Detroit Tigers to their first shutout American Baseball League victory of the season as he scattered seven hits to beat Chicago White Sox, 3-0. Newsom did not allow a foe to get beyond second base.

Bob Johnson, hard-hitting outfielder, drove in five runs with his fifth homer of the season, a double and two singles as he led Philadelphia Athletic to an 8-7 victory over Washington. The victory gave the Mackmen fourth place in the American Baseball League.

Gerald Walker, of Washington, hit a homer with two on in the fifth inning.

Cleveland Indians spotted St. Louis four runs, then produced two well-timed barrages for a 9-4 victory over the Browns in the first of the three-game American Baseball League series.

SNAPS LOSING STREAK

Pittsburgh snapped its nine-game National Baseball League losing streak with an 8-3 victory over Chicago Cubs on Maee Brown's five-hit pitching and a five-run attack on Bill Lee and Charley Root in the sixth inning. Virgil Davis hit a three-run homer in the big sixth inning.

Big Harry Gumbert set Brooklyn Dodgers down with five hits today to give New York Giants their first victory of the season over their arch intra-city rivals, 7-2. The triumph whittled the Dodgers' National Baseball League lead to a half game over the idle Cincinnati Reds and sent the Giants into third place.

AMERICAN LEAGUE

		R.	H.	E.
Boston	000 000 200 1—3	6	1	
New York	020 000 000 0—2	9	3	

Batteries—Harris, Wilson and Desautels, Peacock; Chandler, Grissom and Rosar.

		R.	H.	E.
Chicago	000 000 000—0	7	0	
Detroit	000 003 00x—3	7	0	

Batteries — Rigney, Brown and Turner; Newsom and Sullivan.

		R.	H.	E.
Washington	000 130 021—7	11	1	
Philadelphia	200 210 03x—8	11	1	

Batteries — Krakauskas, Haynes, Masterson and Ferrell; Dean, Heusser and Hayes.

		R.	H.	E.
St. Louis	100 120 000—4	10	1	
Cleveland	000 050 04x—9	12	1	

Batteries—Kennedy, Mills, Lawson and Swift; Milnar, Zuber, Eisenstat and Hemsley.

NATIONAL LEAGUE

		R.	H.	E.
Pittsburgh	010 005 011—8	12	1	
Chicago	010 020 000—3	5	3	

Batteries—Brown and Davis; Lee, Root and Todd.

		R.	H.	E.
New York	300 001 030—7	12	2	
Brooklyn	200 000 000—2	5	0	

Batteries—Gumbert and Danning; Wyatt, Ferrell and Franks.

POSTPONEMENTS

National—Cincinnati at St. Louis (to be played later date), three scheduled.

American—None, four scheduled.

International—None, four scheduled.

American Association—None, four scheduled.

INTERNATIONAL LEAGUE

BUFFALO, N.Y., May 10 (AP)—The International league-leading Jersey City Giants slipped another notch today when they dropped their second straight game to Buffalo Bisons, 4-2.

		R.	H.	E.
Jersey City	010 000 010—2	10	0	
Buffalo	010 100 20x—4	10	1	

Batteries—Salvo, Torres, East and Blaemire; Giebell and McCullough.

		R.	H.	E.
Baltimore	031 000 014—9	14	1	
Montreal	030 000 110—5	11	2	

Batteries—Collier and Kracher; Bass, Scarlot and Hartje.

		R.	H.	E.
Newark	100 100 121 1—7	14	1	
Rochester	000 104 010 2—8	12	1	

Batteries—Vance, Peek, Branch, Roe and Padden, Sears; Brumbelow, McLaughlin, Gornickle and Scheffing.

		R.	H.	E.
Syracuse	000 200 001—3	4	0	
Toronto	100 000 000—1	6	2	

Batteries—Kleinhans, Tising and Bottarini; Pezzullo, Caldwell and Gray.

AMERICAN ASSOCIATION

	R.	H.	E.
Louisville	2	7	0
Milwaukee	5	11	0

(Ten innings)

Batteries—Hughson and Lacy; Deshong, Kline and Garbark.

	R.	H.	E.
Toledo	4	13	1
St. Paul	9	13	1

Batteries—Cole, Marcum, Wagner and Mackie; Frasier and Schlueter.

	R.	H.	E.
Columbus	4	9	3
Minneapolis	5	7	3

Batteries—Barrett and Cooper; Kelley, Smythe and Rolandson.

	R.	H.	E.
Indianapolis	0	5	2
Kansas City	8	14	0

Batteries—Balas, Archinski, Wilson and West; Staneau and Dephillips.

COAST LEAGUE

SAN DIEGO, May 10 (AP)—Portland came from behind with a seven-run, seven-hit ninth-inning splurge today to trounce the Padres, 11-9, in a Coast League game.

	R.	H.	E.
Portland	11	17	1
San Diego	9	16	2

Batteries—Liska, Spece, Gabler, Fallon, Thomas, Orrell and Fernandes; Craghead, Tobin, Shores and Salkeld.

	R.	H.	E.
Hollywood	1	7	0
Oakland	0	5	1

Batteries—Gay and Monzo; Corbett and Conroy.

	R.	H.	E.
San Francisco	2	4	5
Sacramento	5	8	1

Batteries — Epperly, Dasso and Spring; Judd and Okrodowski.

	R.	H.	E.
Seattle	9	14	1
Los Angeles	6	11	1

Batteries—Webber, Scribner and Campbell; Bonetti, Flores, Fallon, Berry and Hernandez, Holm.

WESTERN INTERNATIONAL

	R.	H.	E.
Vancouver	6	11	1
Salem	12	13	5

Batteries — Kralovich, Musgrave, Wellims and Lloyd; Brewer, Heiser and Barker.

	R.	H.	E.
Wenatchee	3	9	2
Tacoma	4	13	3

Batteries — Lanning, Rogers and Volpi; Cadinha and O'Brien.

	R.	H.	E.
Yakima	8	7	2
Spokane	5	6	1

Batteries—McConnell and Younker; Soriano, Serventi and McNamee.

PEP KELLY SOLD

CHICAGO, May 10 (AP)—Chicago Black Hawks announced today the purchase of Reginald "Pep" Kelly, right wing, of Toronto. The amount of cash involved was not revealed.

WINNERS AT UPLANDS

In the competition for the dozen balls donated by Professional Walter Gravlin the following were successful yesterday afternoon at the Uplands Golf Club: Mrs. Proctor, Mrs. Jackson, Mrs. Brown, Mrs. Ley, Mrs. Bramley and Mrs. Smith.

In a recently-played match against the visiting ladies from the Salt Spring Island Club, the Uplands team came through with a 3½ to 1½ decision.

Third of Series For Cage Crown Carded Tonight

MONTREAL, May 10 (CP).—Better with each game, Montreal Y.M.H.A. deserve at least one victory for their spirit in the Dominion senior basketball final here, and that proclamation comes from the playing coach of their opponents—Captain Joe Ross, of the Vancouver Maple Leafs.

After the first game of the best-of-five series, which Vancouver won, 33-26, on Wednesday, the tall centre figured his team would sweep the series in three games. His opinion is unchanged, but his rating of the Eastern champions had gone up after the Leafs were forced to the limit for a 48-46 victory in the second game last night.

"They looked like strictly a second-class team in the first match, and we weren't even extended to win," Ross said today. "They were a different bunch altogether last night, though, and if they show that much fight again we're going to have a tough time taking them."

Ross reported no injuries, and all his players in fine shape after the rugged tussle, in which the Western champions were forced to come from behind in the final minutes for their victory. He said the team would hold no more workouts before the third game, scheduled for tomorrow night.

BASEBALL STANDINGS

NATIONAL LEAGUE

	W.	L.	Pct.
Brooklyn	12	3	.800
Cincinnati	12	4	.750
New York	8	8	.500
Chicago	9	11	.450
St. Louis	8	10	.444
Boston	6	9	.400
Philadelphia	5	9	.357
Pittsburgh	5	11	.313

AMERICAN LEAGUE

	W.	L.	Pct.
Boston	15	5	.750
Cleveland	13	6	.684
Detroit	12	8	.600
Philadelphia	9	11	.450
St. Louis	8	11	.421
Washington	8	12	.400
Chicago	7	12	.368
New York	6	13	.316

COAST LEAGUE

	W.	L.	Pct.
San Diego	24	16	.600
Oakland	22	19	.537
Seattle	18	17	.514
Hollywood	21	20	.512
Los Angeles	18	20	.474
Sacramento	19	22	.463
San Francisco	18	21	.462
Portland	15	20	.429

BASEBALL'S BIG SIX

By The Associated Press

The three leading batters in each league follow:

	G	AB.	R	H	Pct.
Wright, White Sox	19	79	14	32	.405
Danning, Giants	16	62	11	25	.403
Leiber, Cubs	20	76	15	29	.382
Hayes, Athletics	18	58	10	22	.379
Finney, Red Sox	18	75	12	28	.373
Moore, Giants	13	46	12	17	.370

Before Winning Streak Was Halted

Here's Col. E. R. Bradley's famous Bimelech scoring his seventh straight victory in the Kentucky Derby Trial at Churchill Downs. In his next time out "Bimmie" was beaten in the Derby by Gallahadion by a length and a half. Both horses are expected to start Today in the Preakness. Gallahadion is second in this picture and Sirocco finished third, but is not in the cameraman's radius. Bimelech will most likely go to the post the favorite to finish on top of the field in the Preakness. However, some of the experts state Gallahadion will come right back and score his second straight decision.

Clubmen Chalk Up 9-8 Victory Over Gasmen

Tillicum Athletics Nose Out Pitzer & Nex in Season's Opening Ball Game—Mayor and Aldermen Attend—Two Games Carded Today

MANAGER Eddie Kelpin's Athletics drew first blood in the Mayor Andrew McGavin Cup baseball series last night at Royal Athletic Park, when they nosed out Pitzer & Nex, 1939, champions, 9-8, in the season's opener. More than five hundred people witnessed the clubs pry the lid off the 1940 pennant chase.

Today a twin bill will be presented at Royal Athletic Park—Eagles and Navy will play at 2:30 o'clock and Tillicum Athletics and the feathered tribe will meet at 6 o'clock. Stan Davies, local moundsman, will parade to the hillock in the matinee attraction, and Les Stobel, former Port Alberni hurler, will probably get the call for the nightcap.

A barrage of base hits in the second frame paved the way to victory for the clubmen over the gashouse gang. They punched out six safeties, three of them for extra bases and sent four runners scampering across home plate. Prior to this attack the gashouse nine was leading 3-1.

Clubmen collected a total of fifteen base blows from the slants of "Rogers" Hornsby, bunching their hits at certain stages of the ball game. Axel Kinnear, their second sacker, led the attack with three hits, a double and two singles out of three trips to the plate.

GASMEN THREATEN

Pitzer & Nex threatened in the fifth frame when they brought their heavy artillery into action and drove Louis Leonard, southpaw pitcher, and with them last season, to the showers. Gashouse boys poked out three consecutive safeties and came within one run of knotting the score, when Manager Kelpin yanked the lefthander. Little Chuck Rowe followed Leonard to the slab and stopped the defending champions in grand fashion.

The opening night crowd saw plenty of heavy hitting, with a total of twenty-five base knocks being poled out by the two clubs. There were a few bobbles, as was to be expected in their initial ball game of the season. The only double killing of the game was made in the fifth, with Ray Casey and Sonny Walker sharing the honor.

Ray Maitland had a perfect night with the willow, collecting two hits in as many trips to the plate.

OPENS SEASON

Mayor Andrew McGavin, Aldermen Stan Okell, John Worthington, W. H. Davies and Burges Gadsden attended the opening and participated in the ceremonies. Prior to tossing up the first ball, Mayor Andrew McGavin spoke briefly over the public address system. The city's chief magistrate expressed the hope that the citizens would support the baseball league and lend every assistance possible to those responsible for reviving the sport here. The Victoria Boys' Band was in attendance and played several popular numbers for the fans.

BOX SCORE

Tillicum Athletics

	AB	R	H	PO	A	E
Casey, 3b	4	2	2	4	1	0
Kinnear, 2b	5	1	3	1	1	0
T. Maitland, cf	4	0	2	1	0	1
Walker, 1b	4	1	2	7	1	1
Given, rf	4	0	1	2	0	0
Lindsay, lf	4	1	1	0	1	0
Kuwabara, c	2	1	2	1	0	1
Patterson, c	2	0	0	1	0	0
Whalen, ss	2	2	1	1	3	1
Leonard, p	3	1	1	0	2	0
Rowe, p	1	0	0	0	1	0
Totals	35	9	15	18	10	4

Pitzer & Nex

	AB	R	H	PO	A	E
Palmer, 3b	2	0	1	1	0	0
Harris, 2b	2	1	2	1	1	0
Nex, 26, 3b	4	1	2	2	2	0
Murray, ss	4	1	1	0	3	1
Morgan, 1b	3	1	1	7	1	1
Pollard, cf, lf	3	0	1	2	0	0
Hornsby, p	3	0	0	1	3	0
R. Maitland, rf	2	2	2	0	0	0
Coster, c	3	0	0	4	0	0
Waddell, lf, cf	2	2	0	0	0	0
Totals	28	8	10	18	10	2

Score by Innings

Tillicum Athletics	1 4 0 1 1 2—9
Pitzer & Nex	3 1 0 0 2 2—8

Summary

Three-base hits: Whalen. Two-base hits: Kinnear, Nex, Morgan, Casey, Pollard. Stolen bases: Kinnear, T. Maitland, Walker, Given, Lindsay (2), Pollard, R. Maitland. Struck out: By Hornsby, 3; by Leonard, 1. Bases on balls: Off Hornsby, 2; off Leonard, 1; off Rowe, 1. Hit by pitcher: Whalen by Hornsby. Passed balls: Cosier (1). Wild pitch: Rowe. Double plays: Casey to Walker to Casey. Left on bases: Tillicum Athletics, 11, Pitzer & Nex, 3. Hits off Leonard: 6 runs, 8 hits in four innings. Hits off Rowe: 2 runs, 2 hits in two innings. Winning pitcher: Leonard. Umpires: Newman and Restall. Time of game: 1 hour, 20 minutes.

Foster Is Elected Head of V.A.S.C. For 1940 Season

CAPTAIN Norm Foster was re-elected president of the Victoria Amateur Swimming Club, at the annual meeting, held last night at the Crystal Garden. Other officers chosen were: Mrs. V. Firewood, first vice-president; Gerald Bradshaw, second vice-president; June Stancil, secretary; Kay Crowe, assistant secretary; Phil Bond, treasurer; Jim McCague, coach; Mrs. Hibberson, diving coach; Russ Bales, chairman of life-saving committee; Helen McLellan, Mrs. W. McCague, Ted Hibberson and Gerald Ashcroft, members of the executive committee. Bob Hibberson was made honorary president. In presenting the financial report, Treasurer Bond showed the members a healthy surplus on which the club can start during 1940. More than seventy attended the gathering.

BIMELECH IS TOP CHOICE

Colonel Bradley's Horse Favored to Win Today's $50,000 Event

BALTIMORE, May 10 (AP).—Bimelech, Colonel E. R. Bradley's defeated Kentucky Derby hope, ruled the probable favorite tonight for tomorrow's running of Pimlico's Golden Jubilee Preakness Stakes at one and three-sixteenth miles.

Colonel Bradley's Kentucky-bred son of Black Toney-La Toilette was entered in the $50,000 Added Preakness along with eight other three-year-old thoroughbreds, including Mrs. Ethel V. Mars' Gallahadion, winner of the Kentucky Derby.

Gallahadion, big bay son of Sir Gallahad III-Countess Time, will be trying for his second leg on the three-year-old crown and to show that his victorious Derby effort was no fluke.

Tonight's probable odds showed Bimelech an 8 to 5 favorite. Odds of 6 to 1 were quoted on Gallahadion.

The track was fast today and the forecast for tomorrow was for cloudy and cool weather.

If all nine start, the gross value of the Preakness will be $73,365. Post time is 1:35 p.m., P.S.T.

THE PROBABLE LINE-UP

Horse, jockey and probable odds follow:

Sun Pharos, E. Smith, 20 to 1.
Gallahadion, C. Bierman, 6 to 1.
Dit, L. Haas, 6 to 1.
Andy K., R. Neves, 20 to 1.
Bimelech, F. A. Smith, 8 to 5.
Pictor, G. Woolf, 15 to 1.
Mioland, L. Balaski, 8 to 1.
Royal Man, R. Workman, 30 to 1.
Your Chance, H. Richards, 4 to 1.

Friendly Cricket

The members of the Victoria Cricket Club will journey to Brentwood College this afternoon for a friendly match against the students at 2:15. The team will leave The Colonist office at 1:15 and will be as follows: Pennington (captain), Sparks, E. Gillespie, Jones, Baird, Twamley, I. Macdonald, Pudney, Treherne, Rogers and Grogan.

LONDON, May 10 (CP).—No race meetings will be held in England after tomorrow until further notice, it was announced officially today following the German invasion of the Low Countries. Newbury will be the only track open tomorrow.

CHAMPION HANDED TERRIFIC BEATING BY TEXAS FIGHTER

Lightweight King Loses Crown When Flattened Halfway Through Third Session—Ambers Down Four Times Before Referee Halts Bout—Winner Now Seeks Armstrong

MADISON SQUARE GARDEN, NEW YORK, May 10 (CP).—Texas Lew Jenkins, the "sweet swatter" from Sweetwater, bombed his way into the New York version of the world's lightweight championship tonight by flattening gallant little Lou Ambers in three rounds. Jenkins weighed 132, Ambers 134 1-2.

While a near capacity crowd howled and roared its surprise, the cowboy floored the little Herkimer, N.Y., hurricane once each in the first and second rounds, then smashed him into helplessness before Referee Billy Kavanaugh halted the proceedings at 1:29 of the third.

Falling victim to the first knockout of his career, Ambers hit the deck twice in the third from Jenkins' vicious right-hand shots and was absorbing a fearful two-handed beating in his own corner when the referee ended it.

Thus Jenkins ended the reign Ambers began by whipping Tony Canzoneri in 1936. Henry Armstrong interrupted this rule of the 135-pounds by outpointing Lou in '38, but Ambers came back to regain the crown last August. Several weeks ago, the National Boxing Association took its sanction as champion from him because he refused to meet Davey Day. The New York Commision, however, continued to recognize the Upstate boxing ace, and tonight passed that recognition on to the one-time army horseshoer from the Plains.

DOWN IN FIRST

There was really nothing much to tonight's fight. In the first minute or so, Jenkins exploded his right-hand "sneak punch" to Ambers' face, and Lou went down. He recovered somewhat and held his own for the rest of the round. In the second, Jenkins did the same, and again the little Herkimer battler apparently lacking his speed from the strain of making the 135 pound limit for the first time in a year, hit the deck. On each of these first two knockdowns, Ambers was up at the count of five seemingly too befuddled to take the rest for nine seconds.

Jenkins, who came out of the Southwest an unknown only a year ago, came back to his corner at the end of the second with a slight cut on his left cheekbone. That was the only mark he carried from the war. Opening the third, the Texan, working as though he were bouncing a sledge on an anvil, crashed his right against Ambers' jaw again, and once more the square-jawed little Italian dropped. He was up at six, went down again for nine, then took smash after smash until the fight ended.

Immediately after the fight, Hymie Caplan, Jenkins' manager, said he'd like to have his battler tangle with Henry Armstrong for the latter's welterweight championship.

BAYS DEFEAT JOKERS, 20-7

Ted Menzies' Squad of Stickhandlers Turn In Impressive Victory

Count the James Bay stickhandlers right in the senior boxla title race. They made their 1940 debut last night at the Victoria Sports Centre with an impressive 20-7 victory over the Jokers. The setback was the second straight for Coach Gus Munroe's black-clad stick artists and left them stranded in the cellar position. Bays and Alerts share top berth, having each won their only start.

Jokers made a great bid, in fact their best bid of the evening in the initial stanza when they matched the powerful Bays goal for goal. The clubs pulled up at the first quarter in a 2-2 deadlock after a rugged, thrilling initial stanza that had the fans up on their toes.

But that was only the beginning for Manager Ted Menzies' defending champions. They piled in five markers in the second stanza, while their opponents failed to make a single impression on the score sheet, and reached the halfway mark leading 7-2.

Jokers fought back gamely, handed out plenty of bumps and took an equal number from the orange-sweatered Bays, but could not get their offensive plays clicking. The losers took twenty-five minutes to bag their third marker and their only score in the third period. All this time the eventual winners were adding eight tallies.

HOLDS BIG LEAD

Leading 15-3 as the final quarter opened, Manager Menzies started his second stringers, but soon withdrew them when the Jokers slipped two smart goals past Art McKim, his ace net "custodian." However, the losers battled desperately in the final session and two goals by Lynn Patrick certainly helped boost their total.

Bays played minus two of their stars, but performed good enough to let the fans know that they will be a contender for the city championship.

Lynn Patrick, playing his second game of the season, showed considerable improvement and his solo rushes up and down the floor brought the fans to their toes.

Eddie Ball was top scorer with four goals, with diminutive "Red" Mason and Ralph Baker right behind with three goals each. Pridham set the pace for the Jokers with a trio of markers and Lynn Patrick was next with a pair of tallies in the final quarter.

Officials—Ed Popham and Ray Ditchburn.

Teams and scorers follow:

James Bay—A. McKim, S. Walker, F. Doheny (1), R. Clarke (2), S. Anderson (1), Mason (3), E. Ball (4), R. Baker (3), J. Sargent (2), N. Baker (1), McKeachie, R. Wallace (2) and A. Chapman (2). Total 20.

Jokers—Maggs, Mair, C. Cooper (1), Allan, Ludbrook, Pridham (3), Meadley, Kennedy, Coleman, Bousfield (1), Uttke, McSween and Patrick (2).

TIREMEN TRIUMPH

Taking a 5-1 lead in the opening quarter, Douglas Tire defeated Owl Drug 17-8 in the junior league match played as a curtain raiser.

The line-ups follow:

Douglas Tire—Bryant, D. Simpson (2), Scott, R. Barr (3), Pellow (1), Thomas (2), W. Knowles (2), Sage, Carter, Ovcharick (1), Moffatt (4), Duncan (2) and Anderson (3). Total 17.

Owl Drug—Long, Allen (2), Dakers, McCawley, Scott, Clarke, Gillis (1), Pritchard, Rhodes, McCready (1), McDonald, Parritt (1) and Henry (3). Total 8.

SECOND ROUNDS WILL BE PLAYED

Draw for the second round of the club handicap championship of the Royal Colwood Golf Club to be played tomorrow follows:

CHAMPIONSHIP FLIGHT

9:00—D. McDermid vs. E. L. Aubel.
9:05—J. H. Lee vs. H. Winterburn.
9:10—E. Colgate vs. S. V. Osborne.
9:20—R. V. Hocking vs. W. Munro.

FIRST FLIGHT

9:25—A. W. McIntyre, bye.
9:30—H. F. Francis vs. A. K. Snell.
9:35—F. Thomas vs. L. D. Ritchie.
9:40—A. E. Oxborough vs. A. Dowell.

SECOND FLIGHT

9:45—R. H. Frame vs. Don Brake.
9:50—Commodore V. G. Brodeur vs. J. H. Todd.
10:00—A. S. Balcolm vs. H. P. Hedges.
10:05—R. B. Van Horne vs. I. C. Rycroft.

THIRD FLIGHT

10:10—W. du Russell vs. A. D. Straith.
10:15—F. A. Eves vs. A. McDermid.
10:20—J. G. Chanter vs. H. Francis.
10:25—M. R. Caverhill vs. R. B. Crombie.

CEDAR HILL WINS OPENING FIXTURE

Scoring in the second, third and fourth frames, Cedar Hill Athletics Thursday night opened their A. E. Humphreys Cup race with a 3-1 victory over the Brown Bombers, at Beacon Hill Park. The game marked the opening of the Second Division play for the trophy won in 1939 by Manager Hoading's Eagles.

After each club had scored a run in the second inning, Athletics broke the deadlock in the next canto and wound up the scoring in the fourth.

Score by innings:

Cedar Hill A's	011 10—3
Brown Bombers	010 00—1

Batteries: E. Weston and Massey; H. Alexander and R. Alexander.

President W. J. Cull last night stated that a meeting for all Second Division baseball managers will be held Sunday morning, at Royal Athletic Park, at 11 o'clock. All clubs are asked to have representatives present.

BELIEVE IT OR NOT . . . . . By Ripley

ALL YESTERDAY'S ITEMS SELF-EXPLANATORY

Please address all queries to Cartoonist Ripley, c/o King Features, New York City, N.Y.

Mother Will Be Delighted With a Gift of THEATRE Thriftickets Remember Mother's Day

Starts Today

(SATURDAY) FOR 4 DAYS ONLY

Daily at 12:43, 3:29, 6:19, 9:00

★ ★ ★ ★ FOUR STARS

Liberty and N.Y. Daily News!

DARRYL ZANUCK turns John Steinbeck's masterpiece into a motion picture of rare understanding and electrifying dramatic power!

John Steinbeck's

THE GRAPES OF WRATH

SIMPLE . . . HONEST . . .

● Fearless Words From One of Greatest Books Ever Written!

Tom Joad	HENRY FONDA	Pa Joad	RUSSELL SIMPSON
Ma Joad	JANE DARWELL	Al	O. Z. WHITEHEAD
Casy	JOHN CARRADINE	Muley	JOHN QUALEN
Grampa	CHARLEY GRAPEWIN	Connie	EDDIE QUILLAN
Rosasharn	DORRIS BOWDON	Granma	ZEFFIE TILBURY

EXTRA! THE MEDITERRANEAN FOCAL POINT OF ALLIED ACTIVITY

"BRITAIN'S LIFE LINE"

Trade Routes of Empire . . . Suez . . . Port Said . . . Malta

"INFORMATION PLEASE" EXPERTS IN A NEW QUIZ ● WORLD NEWS

CAPITOL

NO ADVANCE IN PRICES

NEXT WEEK

England's Latest and Greatest Laugh Feast

THE YEAR'S TOP LAUGH STARS GO WILD IN THE SEASON'S FUNNIEST SCREEN RIOT!

George M. Cohan's Famous Stage Success

"So This Is London"

You Roared With Laughter at the Stage Play

YOU'LL POSITIVELY HOWL When You See It on the Screen!

WITH

Robertson Hare, George Sanders
Alfred Drayton, Berton Churchill

WITH A SURPRISE ALL-LAUGH CAST!

PLAZA

LAST SHOWING TODAY "TROPIC FURY" Also "FRAMED"

TODAY AND MONDAY ONLY!

★ THE GREATEST ADVENTURE TALE EVER WRITTEN . . .

"SWISS FAMILY ROBINSON"

At 12:32, 2:46, 5:00, 7:14, 9:28. With

Thomas Mitchell ● Edna Best
FREDDIE BARTHOLOMEW

EXTRA! MARCH OF TIME

"THE VATICAN OF POPE PIUS XII"

Exclusive Inside Scenes . . . Papal Dignitaries

Cartoon in Color ● News

Give THEATRE Thriftickets On Mother's Day ● A GIFT OF ENTERTAINMENT SHE'LL ENJOY

DOMINION

20c DAILY, 12-1

it's Positively Uproarious

ENDS TODAY

At 12:32, 3:44, 6:36, 9:28

CARY GRANT
ROSALIND RUSSELL
"HIS GIRL FRIDAY"
with RALPH BELLAMY - GENE LOCKHART

Plus Hoppy's on the Job Again! The Showdown With WM. BOYD As HOPALONG CASSIDY

BUY THRIFTICKETS for MOTHER'S DAY!

ATLAS EMP 3211

PHONE E-2943

OAK BAY

EVENING SHOWS at

THE UNDER-PUP There's one in every family! GLORIA JEAN ROBERT CUMMINGS - NAN GREY

MAT. SAT. WED. 2 P.M.

GEO. SANDERS WENDY BARRIE In "THE SAINT STRIKES BACK"

CADET ESQUIMALT ROAD Phone G 2622 Only 5 Min. From Yates TODAY

"The Housekeeper's Daughter"

JOAN BENNETT - ADOLPHE MENJOU — PLUS

"TWO BRIGHT BOYS"—Jackie Cooper, Freddie Bartholomew

Added—A Disney Cartoon—Matinee at 2 P.M. Continuous From 6 P.M.
Last Complete Show at 9 P.M.—Adults 25c Children 10c

CAMERONS WIN BALL FIXTURE

Defeat Garrison, 5-1, in Senior Softball — Dempster Pitches Two-Hitter

HOW THEY STAND

	P.	W.	L.	Pct.
Longshoremen	1	1	0	1.000
Camerons	1	1	0	1.000
Garrison	2	0	2	.000

Last night's score: Camerons 5, Garrison 1.

Silencing the "big guns" of the Army in masterful fashion, young Eddie Dempster, Cameron Lumber softball hurler, Thursday night heaved his clubmates to a 5-1 victory over the Garrison, in a senior "A" fixture played at Royal Athletic Park.

In top shape for his first game of the 1940 pennant chase, Dempster let the soldiers down with two safeties — singles by Pitcher Bill Teskey and Second Baseman "Red" Palmer. But he was a little bighearted in the seventh, when he gave the troops their only run. With second and third bases occupied, Dempster threw a wild pitch into the front of the grandstand, and big Doug Lawford, Army outfielder, raced in from the hot corner with the lone soldier marker.

Bill Teskey, Garrison hurler, worked like a Trojan on the hillock, and with good support, kept his "buddies" right in the ball game until the ninth frame. At that stage the proverbial balloon went up, and before the troops came down to earth three lumbermen crossed the plate.

TWO HOMERS

Camerons got to the soldier heaver for nine safe hits, two of them homers by George Barnes and Jack O'Connor. He fanned one. Dempster allowed two safeties and sent five batters back to the dugout after fanning the evening breeze.

Soldiers were right in the ball game until the ninth inning, and showed a marked improvement over their Tuesday's exhibition against the Longshoremen. They made a number of smart fielding plays, and the work of Gunn, in the outer gardens, was particularly commendable.

Lumbermen played good ball, and worked nicely behind young Dempster. Score by innings:

		R.	H.	E.
Camerons	000 010 103	5	9	1
Garrison	000 000 100	1	2	3

Batteries—Dempster and H. Milliken; Teskey and Godsmark.

Umpires: T. Restell and B. Simpson.

GOLF MATCH SUNDAY AT UPLANDS COURSE

Tomorrow afternoon at 1.45 at the Uplands Golf Club Joe Pryke, Colwood professional, will team up with Ted Colgate in a return match against Ken Lawson and Jimmy Hogan, former Canadian junior titleholder. The match will be over eighteen holes and a good gallery is expected to follow the foursome.

To Return Animals

In a County Court case before Judge H. H. Shandley it was claimed by W. M. Yates that he became the owner of a mare and young colt two years ago, and had them in his possession until February, when they were wrongfully taken by Robert Witty, who refused to return them. The defence was that the animals had been loaned. The trial judge held that the plaintiff Yates was the owner of the animals, and therefore ordered that they be returned to him.

At the Theatres

FILM VERSION OF STORY NOW HERE

John Steinbeck's "Grapes of Wrath" Is Dramatic Screen Play at Capitol Today

Stark drama of a family of "dust bowl" refugees seeking a livelihood in California forms the story of "Grapes of Wrath," the powerful film version of John Steinbeck's best-seller which has become one of the most widely-discussed pictures in movie history.

"Grapes of Wrath," which opens today at the Capitol Theatre, is without parallel as a fearless and powerful account of present-day farm problems and the struggle of small farm owners to compete with enormous machine-cultivated ranches.

AMUSEMENTS

On the Screen

Atlas — "His Girl Friday," starring Cary Grant.

Cadet—Joan Bennett in "The Housekeeper's Daughter."

Capitol — "The Grapes of Wrath," with Henry Fonda.

Dominion — "Swiss Family Robinson," with Thomas Mitchell.

Oak Bay—"The Under-Pup," featuring Gloria Jean.

Plaza — Richard Arlen in "Tropic Fury."

Rio— "The Arizona Kid," featuring Roy Rogers.

DOMINION THEATRE The efforts of a father to escape with his family the evil influences of a pleasure-mad society and the depressing effects of the Napoleonic wars, lead to stirring, adventuresome drama in Gene Towne's and Graham Baker's presentation of "Swiss Family Robinson," which is now showing at the Dominion Theatre.

OAK BAY THEATRE Approximately the tenth and by no means the most rational screen "family" to be assembled is the "Binns Family," gathered by Producer Joe Pasternak for Universal's "The Under-Pup," now playing at the Oak Bay Theatre.

RIO THEATRE Roy Rogers, Republic's singing cowboy, star of "The Arizona Kid," which ends today at the Rio Theatre, has grown a half inch since he became a movie star. Roy was once 5 feet 10½ inches tall. Today he is 5 feet 11 inches tall. George "Gabby" Hayes and Sally March support Roy in "The Arizona Kid."

PLAZA THEATRE It's a wild adventure all the way, when Richard Arlen and his buddy, Andy Devine, start up the Amazon River to the Guamo country of the jungles in Universal's newest action drama, "Tropic Fury," which ends today at the Plaza Theatre.

ATLAS THEATRE Both Cary Grant and Ralph Bellamy, who play stellar roles in Columbia's Howard Hawks production, "His Girl Friday," which ends today at the Atlas Theatre, ran away from home to become actors. They debuted as a comedy team in "The Awful Truth" and are reunited for the first time in the new romantic comedy drama.

CADET THEATRE The story of "The Housekeeper's Daughter," which ends today at the Cadet Theatre, concerns the mad happenings which take place in the swanky home of the socially prominent Randalls when the scion of the family falls in love with alluring Hilda, the housekeeper's daughter, and becomes involved in the mysterious murder of Gladys Fontaine, the Broadway actress.

ROYAL Thursday, May 16 at 8 P.M.

THE DISTINGUISHED CANADIAN STAR

The Playwrights Company presents

RAYMOND MASSEY in ROBERT E. SHERWOOD'S ABE LINCOLN IN ILLINOIS

Staged by ELMER RICE Settings by JO MIELZINER

THE PULITZER PRIZE PLAY OF 1939

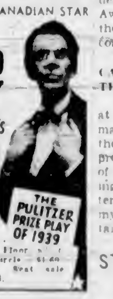

MAIL ORDERS NOW

Prices — Lower Floor $[illegible] Dress Circle $1.60 Balcony $1.05 Seat sale Tuesday, May 14.

STAGE PLAY COVERS THIRTY-YEAR PERIOD

"Abe Lincoln in Illinois," Robert E. Sherwood's Pulitzer Prize play, in which the playwrights' company will present Raymond Massey at the Royal Theatre on Thursday, May 16, covers a period of about thirty years in the life of the great emancipator. The first of the twelve scenes shows him in Mentor Graham's cabin at New Salem, Illinois, in the 1830's, while the final scene is the yards of the railroad station at Springfield on February 11, 1861, where as President of the United States he leaves for the White House.

RIO ENDS TODAY

FIRST VICTORIA SHOWING

ROY ROGERS
GEORGE (Gabby) HAYES
"THE ARIZONA KID"

PLUS

MARY BOLAND in "THE MAGNIFICENT FRAUD"

SERIAL (Except Saturday Night) "BUCK ROGERS"—No. 8
EXTRA — CARTOON

Is Catching for the Leafs

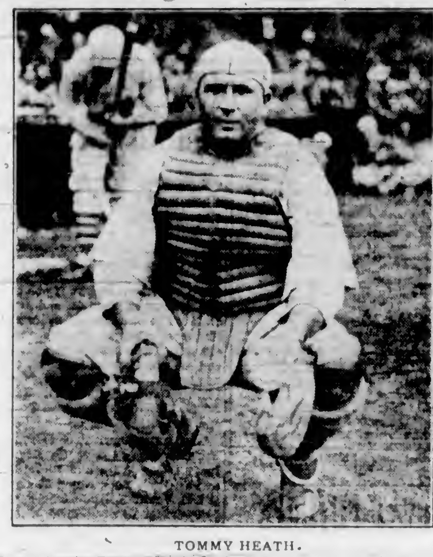

TOMMY HEATH.

Back with the Toronto Maple Leafs again this year, and in the first game against Newark at Toronto, Tommy started the eleven-hit splurge which meant victory for the Leafs. Here is a typical picture of Tommy without his mask.

TANFORAN RACING

TANFORAN, May 10. — Results here today follow:

FIRST RACE—Five furlongs:
Fair Haired Boy (Rodriguez) $16.80 $2.80 $3.00
Rodeo Girl (Adams) 2.60 2.60
The Past (Chojnacki) 15.60
Time, 1.01 2-5. Also ran: Roller Skates, Dundas Joe, First, El Negro, Valdina Phara, Wedding Cake, Plumita, Splel I.

SECOND RACE—Five furlongs:
Polly Pry (Knapp) $11.60 $7.80 $4.40
Yankee Dandy (Scott) 23.80 9.60
Lady Light (Rodriguez) 3.20
Time, 1.01 2-5. Also ran: Lady Corena, Sasalie Tyee, Half Moon Bay, Valdina Mary, Coordination, Snow Flert.

THIRD RACE—Six furlongs:
Red Chick (Dennis) $46.20 $15.40 $6.60
Reach Dear (Schelhing) 14.40 6.80
Quatro (Chojnacki) 7.00
Time, 1.14. Also ran: Aspiration, Golden Float, Up N Over, Eternal Lady, Beashade, El Peco, Bubbling Lad, Joe Rene.

FOURTH RACE—Six furlongs:
Sky Pirate (Merrill) $5.00 $3.60 $2.60
Misme (Mansor) 7.80 4.20
Black Highbrow (Rodriguez) 4.40
Time, 1.13. Also ran: Royal Pearl, The Cleaver, Bartolozzi, Ship Sign.

FIFTH RACE—Six furlongs:
Star Point (Mansor) $47.60 $14.00 $6.80
Our Nancy (Dodson) 3.40 2.60
Rad Cannibal (Schelhing) 3.00
Time, 1.13 4-5. Also ran: Miss Carol Ann, Jean Bane, Miss Tip, Middie Blouse, Boston Currant, Mimosa, Pessing Pete, Sharps, What Fun.

SIXTH RACE—Mile and one-sixteenth:
Mount Vernon II (Knapp) $10.00 $4.80 $4.20
Omelet (Gray) 7.40 4.40
Best Beau (Adams) 5.00
Time, 1.44 1-5. Also ran: Brother Nibs, Rollina Ball, Wildland, Triplane.

SEVENTH RACE—Mile and one-sixteenth:
Spring Flood (Gray) 16.80 14.40 $3.00
Patsy Ellen (File) 8.00 5.00
Thistle Air (R. W. Smith) 3.60
Time, 1.46 4-5. Also ran: Rodney Pan, Out of Step, Harvey G. O., Bosford, Sky Baby, Velociter, George S. D., Ron.

EIGHTH RACE—Mile and one-sixteenth:
Margie Bell (Manser) $17.00 $7.20 $4.60
Lysander (Fermin) 4.60 3.20
Doo Gralton (Dye) 3.60
Time, 1.47 4-5. Also ran: Santour, Melrose, Frapa, Bon Fly, Sky Breeze, Lady Son.

OVERNIGHT ENTRIES

FIRST RACE—Six furlongs:
Norwa, Nr. 109; Cynic Queen 112; Shadytown 112; Mieletta 104; Veracidad 10[illegible]; Vallejo 114; Eye Knocker 1[illegible]; Beranca 11[illegible]; Sherab Jr. 109; Anahuac 1[illegible]4; Tesa 1[illegible]; Patriotic 112; Cainess 1[illegible]; Mered 1[illegible]; Top Shape 114; King Biack 104.

SECOND RACE—Six furlongs:
[illegible] 109; [illegible] Ace 1[illegible]; Delne Bank 1[illegible]; Neeo Ele 1[illegible]; Foa[illegible] 1[illegible]; Proud and [illegible] 1[illegible]; [illegible] Royale 109; Royal [illegible] 1[illegible]; Helen Helen 120.

THIRD RACE—Six furlongs:
Dear Yankee 11[illegible]; Sir Douglas 112; Justicea 114; [illegible] 11[illegible]; [illegible] 107; Sooner Boy 109; Sun Superior 117.

FOURTH RACE—Six furlongs:
Deimarie 103; [illegible] 108; Tax Sweep 103; [illegible] B. 108; Sir Gregor 10[illegible]; Weigh Anchor 117.

FIFTH RACE—Six furlongs:
[illegible] Na[illegible] 117; Frank Snider 1[illegible]; Fowler 108; [illegible] Honor 103; [illegible] 11[illegible]; [illegible] 1[illegible]; Sky Grace 108; Billy Bane 114.

SIXTH RACE—Mile and one-sixteenth:
Joy Boy 114; Wedding Cake 11[illegible]; [illegible] 103; Bulwark 11[illegible]; [illegible] [illegible].

SEVENTH RACE—Mile and seventy yards:
[illegible] B[illegible] 106; [illegible] B[illegible] 11[illegible]; [illegible] 11[illegible]; Alex [illegible]d. 114; [illegible] 120; Arcoldon 11[illegible]; [illegible] 108.

EIGHTH RACE—Mile and seventy yards:
[illegible] 11[illegible]; [illegible]led 108; Maerin 11[illegible]; [illegible]re. [illegible]; Walter B. 106; Los Monaco 111; [illegible] Rama 118; [illegible] Va[illegible] 103; [illegible] 11[illegible]; Spartan Green 106; Van Fie 111; [illegible] 104; [illegible] 111; [illegible] 113; [illegible] 104.

[illegible]
Weather clear, track fast.

FOURTH RACE—Mile and seventy yards:
Sketchbook (Lemmons) $7.10 $4.20 $2.60
Flying Lee (Neves) 4.60 2.70
Charlotte Girl (Charlton) 2.30
Time, 1.45 2-5. Also ran: White Sand, Canterup.

FIFTH RACE—Mile and seventy yards:
Zavin (Gilbert) 20.60 $10.80 $3.40
Run By (Wholley) 15.80 4.70
Ringie (Charlton) 2.20
Time, 1.45 2-5. Also ran: Stand Alone, Wood Chopper, Gissie Lee, Lonely Road, Sally Pass By, Hard Way.

SIXTH RACE—Five furlongs:
Nagoskins (Shelhamer) $14.20 $4.40 $3.00
Liberio (James) 3.00 2.50
Becomely (Berg) 3.00
Time, 1.01. Also ran: Bright Camp, Straddle On, Ice Water, Thrift Shop.

SEVENTH RACE—Mile and seventy yards:
Careful Miss (Dupps) 17.90 $3.10 $2.60
Greedan (Lemmons) 2.60 2.30
In Memory (Shelhamer) 3.40
Time, 1.46 4-5. Also ran: King John II, Part One, Patsy Beaone.

EIGHTH RACE—Mile and one-sixteenth:
Charles F. (Dupps) $29.60 $10.90 $7.10
Buroer (Berg) 5.00 3.60
Flying Centaur (Mills) 5.80
Time, 1.46 4-5. Also ran: Red Jack, Filacaw, Ravenhurst, Dub, More Poise, Italian Harry, Emma H., Sandy Belle.

OVERNIGHT ENTRIES

FIRST RACE—Two miles, steeplechase:
(A) Yammer 135; Star Bramble 137; Muezpur 143; Tellmore 146; (C) Walkaway 140; Rockmayne 143; Big March 146; (C) Harem Honey 136; Dun Pickin 132; (A) Spinach 140; Asacan 143.

SECOND RACE—Six furlongs:
Burgoo Trail 112; Lascala 112; Joe Smoky 117; Strolling On 112; Burnt Bridges 112; Fay Haired 105; (D) Battle Scene 112; (E) Levena 107; Fighting Six 107; Attraction 107; Miss Maker 110; [illegible] 110; Sun Kit 110; Polly Macdun 107; Broiler 112; (F) Narin 107; (D) Lady's Lass 107; Miss Fred 112.

THIRD RACE—Four and one-half furlongs:
Tripit 120; Horn Blend 113; Saxon Princess 111; [illegible] Time 120; Sun Tried 114; (F) Fantastical 114; (F) Here Again 114; Your Bid 120; Oboe 114; M[illegible] Meadow 120.

FOURTH RACE—Six furlongs:
(G) [illegible] 116; [illegible] B. 116; Bonzar 116; Tal[illegible]zer 108; Cawbelle 108; H. S. Too 113; [illegible] Deep 122; F[illegible] Buckie 108; S[illegible] Dealt 113; Star Stream 108; Royal Wanton 111; Ceiling Zero 111; Purcell[illegible] 116; [illegible] O Dal 108; Dixie Man 111; H. Hard Way 116; (G) Marching Sir 113.

FIFTH RACE—Six furlongs:
Heel[illegible] 123; [illegible] Mo[illegible] 127; Double B 106; Lady Maryland 114; Lean [illegible] 122; [illegible] 108; Thorn Apple 103.

SIXTH RACE—Mile and three-sixteenths:
[illegible] Pharos 126; [illegible]anadion 126; D[illegible] 126; [illegible] K. 129; B[illegible] 126; P[illegible] 128; [illegible]land 126; Royal Man 126; Your Chance 124.

SEVENTH RACE—Mile and one-sixteenth:
O[illegible] 113; [illegible] Lag 113; Barrara 103; [illegible] Holiday 103; Sun Sweep 103; Squabbie 108; G[illegible] D[illegible] 113; Por[illegible] 113; [illegible] One 113; Brow[illegible] 116; Raised Retort 114; Dinamita 108.

EIGHTH RACE—Mile and one-sixteenth:
G[illegible] 114; Alber[illegible] 113; [illegible]k 11[illegible]; Pompe[illegible] 114; [illegible] Pass 108; Actress 106; [illegible] 108; Sittaer 98; Flying Zelina 111; Winning Mark 111; First Films 111; Gracky 103.

Weather clear, track fast.

PIMLICO RACING

PIMLICO, May 10.—Results here today follow:

FIRST RACE—Four and one-half furlongs:
S[illegible] (Neve) 15.00 13.70 12.70
H[illegible] (Spelhamer) 7.40 4.50
Loma Lane (Berg) 3.60
Time, [illegible]. Also ran: Gateside, Bright Air, Maryland, Miss Identity, Deuces Wild, Kansas Run, Rough News, Ex-Patrol, Meadow Dew.

SECOND RACE—Six furlongs:
Tiny Trick (Berg) $9.00 $4.60 $3.20
Greeny (Charlton) 4.00 2.80
S[illegible]aileen (Mora) 4.80
Time, 1.13 4-5. Also ran: Balloon, Meadow Morn, Queen Blaze, Toxio Prince, Gandy Here, Suburbanite, Sana Proud, Surprise Box, Knightsfors.

THIRD RACE—Two miles, steeplechase:
Kasan (Penrod) 18.90 $4.80 $4.70
Tellmore (C. Brooks) 9.60 8.00
Time, 3.58. Also ran: Deserter, Castle Kor, Masked Knight, Ladoon, Varna.

KENT'S

Just How Good Is Your Radio?

In these days when one is so essential are you certain you are getting the reception you should with your present set. If not, we will make you a liberal allowance on a new

RCA VICTOR

—with direct short wave reception from foreign capitals.

RCA VICTOR Radios with short wave coverage are priced from

$46.50

Model A-4 (as shown) with extended short wave band and many other advanced features

$119.50

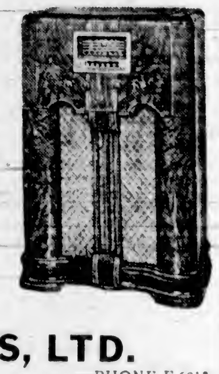

TRADE IN YOUR OLD SET TODAY

KENT'S, LTD.

641 YATES ST. PHONE E 6013

W. & J. WILSON

Established 1862

Jaeger Woollens — Burberry Coats
Men's and Boys' Clothes

1217 GOVERNMENT STREET PHONE G 5013

What Today Means

TAURUS

If May 11 is your birthday, the best hours for you on this date are from 9.45 to 11.45 a.m., from 1.45 to 3.45 p.m. and from 7.45 to 9.45 p.m. The danger periods are from 7.45 to 9.45 a.m., from 5.45 to 7.45 p.m. and from 9.45 to 11.45 p.m.

You will find, if you do your part to make it so, this a most enjoyable day, for prevailing conditions are conducive for the average person to feel carefree and happy. Various forms of activity will keep nearly everyone constantly on the move, so it might be well if you wish to make an engagement, or extend an invitation, to do so at the earliest possible time. There will be very few trumped up excuses offered today, so it might be wise to accept any offered to you without question. The spirit of exuberance is never a justification for a lack of good breeding being displayed, and today it must not be allowed unbridled sway or it may lead to an exhibition of bad manners. Married and engaged couples, and those busily employed exchanging love confidences, should not keep too much to themselves but ought to mix freely with other people intent on having a pleasant time and some kind of social activity.

If a woman and May 11 is your birthday, generous impulses and a desire to lend a helping hand to those who need it are apt to make you a prime favorite in many strata of society. Remember there are travelers on the roads that opportunity frequents, and it is only the wide-awake ones who are able to see the chances opportunity scatters along the highway that leads to success. Through dramatic literary, musical, artistic, educational or a missionary line of activity, you may find the means of realizing your greatest ambition. As a married woman you ought to be able to secure the things you most desire, not the least among them being an amount of love and devotion that many women have cause to envy.

The child born on May 11 ought to have a remarkable amount of creative ability that needs only development to eventually give it the right start in life. A love for adventure may lead this youngster into escapades, the experiences from which will be remembered and act as a restraint on any temptation to take hazardous risks.

If a man and May 11 is your natal day, you probably have no trouble impressing people with your sincerity. You evidently express yourself concisely, having the gift of saying briefly what it takes the average person twice the time to say. As a clergyman, educator, actor, inventor, promoter, contractor, builder, florist, manufacturer, sales agent, soldier, sailor or agriculturist, you may see your bank account grow in a most gratifying manner, and your name highly respected.

(Released by The Bell Syndicate, Inc.)

AIRDRIEONIANS WIN

GLASGOW, May 10 (CP).—Playing before a home crowd, Airdrieonians defeated Third Lanark 4-2 in a Scottish Western Regional group soccer game today.

BRAKES

TESTING FREE

SPECIALIZED SERVICE

ALL TYPES OF BRAKES RELINING AND ADJUSTING

BOULTBEE (VICTORIA) LTD. 1100 YATES ST.

It's easy to Say— "UDL RYE" try it!

This advertisement is not published or displayed by the Liquor Control Board or by the Government of British Columbia.

MANHOOD, HOW REGAINED

CONSULT US

Book on "Loss of Manhood" and other ills of Men, with treatment for Enlarged Prostate without operation. Diagnosis Form. Testimonials and advice in plain envelope. Free by mail.

Our Specialty — Treatment by mail without personal interview.

ENGLISH HERBAL DISPENSARY LTD.

1359 Davie Street, Vancouver, B.C.
Established in Vancouver 18 Years

Consultation by Appointment ONLY—Phone Trinity 3515

YOU CAN MAKE A BETTER NEW OR USED CAR DEAL AT

BEGG MOTOR CO. LTD.

837 YATES ST. 865 YATES ST.

To Any Point on the Island

SHIP BY TRUCK

We Operate on 15 SCHEDULED TRIPS DAILY

SPECIAL TRIPS BY ARRANGEMENT

Island Freight Service, Ltd.

514 Cormorant Street Phone G 8188

FINANCE - COMMERCE - MARKETS

Leaders Knocked To Low Level in New York Mart

NEW YORK, May 10 (CP)—The overnight German assault on the Low Countries today brought a selling blast in the stock market that knocked down leaders 1 to more than 5 points, many to new lows for the year and longer.

A few so-called war issues managed to put up a show of resistance. These swung up substantially at the start, while peacetime stocks crumbled. Even the favorites later gave ground and, while a small assortment managed to emerge with modest plus signs, the majority were under water at the close.

Most traders were said to have stepped aside because of their inability to figure out the effects on domestic economy of the outburst of "total war" abroad and the possibility of the United States being drawn into the conflict.

Steels, aircrafts, coppers and sugars were in the rising division at the opening. Rails, utilities, rubbers, motors and oils were among the main tumblers.

With the biggest crowd on the floor of the stock exchange since the overseas conflict got under way last Fall, the ticker tape occasionally was as much as five minutes behind.

The Associated Press average of sixty stocks was off 1.4 points, at 48.5, a new 1940 bottom. It was the largest decline for a single day since September 18. Transfers expanded to 2,086,240 shares, a top mark since April 9. The turnover compared with 847,530 yesterday.

Prominent on the retreat were Chrysler, General Motors, U.S. Rubber common and preferred, Douglas Aircraft, United Aircraft, American Airlines, Westinghouse, Loft, Union Pacific, Texas Corp., and International Paper preferred.

Declines of 1 to 5 points were common in the foreign section of the bond market today and the domestic list leaned back heavily.

One Belgian 7 per cent bond sold at 72 5-8, a drop of 25 1-2 points. Holland has no government bonds outstanding in this country.

A few of the wide losers included Australia 5's, off 3 at 59; Canada 3's, off 3 3-4 at 73; Denmark 5 1-2's, off 2 1-2 at 22; Irish Free State stamped 5's, off 5 at 75; New South Wales 5's, off 3 7-8 at 54; Queensland 7's, off 4 5-8 at 90 1-8; Japan 5 1-2's, off 4 at 60; German 7's, off 2 3-8 at 11 5-8, and Italy 7's, off 3 at 50.

DOW JONES AVERAGES

Dow Jones averages closed today as follows:

Thirty industrials, 144.76, off 3.41.
Twenty rails, 29.80, off 1.37.
Fifteen utilities, 24.03, off .82.
Forty bonds, 88.65, off .91.
Total sales, 2,090,000.

(H. A. Humber, Ltd.)
(All Fractions in Eighths)

	Close
Air Reduction	46 2
Allied Chemicals	173 4
Allis Chalmers	32 2
Allied Stores	8
American Can	111
American For. Power	1 1
American L. & T.	7 1
American Locomotive	[illegible]
American P. & L.	3 1
American Radiator	7 3
American Rolling Mills	14 2
American Smelter	49 2
American Tel. & Tel.	171 7
American Tobacco	87 4
American Waterworks	9 1
Anaconda Copper	29 3
Atchison Railway	20 4
Atlantic Refining	2[illegible] 3
B. & O. Railway	4 4
Baldwin Locomotive	12 4
Bendix Aviation	[illegible]
Bethlehem Steel	85 [illegible]
Boeing	22 4
Borden	[illegible]
Borg Warner	20
Briggs	[illegible]
Canada Dry	13 [illegible]
C. P. R.	4 8
Caterpillar Trac.	45 [illegible]
Case (J.I.)	66 4
Cerro de Pasco	[illegible]
C. & O. Railway	37 4
Chrysler	81
Columbia Gas	6
Commercial Credit	39
Commercial Solvent	12 [illegible]
Commonwealth & So.	1 1
Congoleum	20 4
Con. Edison	[illegible]
Cont. Can	44
Cons. Aircraft	[illegible]
Cons. Oil	[illegible]
Crown Zellerbach	1[illegible] 3
Crucible Steel	[illegible]
Curtiss Wright	10 [illegible]
Curtiss Wright "A"	[illegible]
Deere & Co.	[illegible]
Douglas Aircraft	[illegible]
Dupont	[illegible]
Eastman Kodak	[illegible]
Elec. Auto Lite	[illegible]
Elec. Power & Light	[illegible]
Fairbanks Morse	[illegible]
Freeport Texas	[illegible]
General Foods	[illegible]
General Electric	[illegible]
General Motors	[illegible]
Goodyear	[illegible]
Granby Copper	[illegible]
Great Northern	[illegible]
Great West Sugar	[illegible]
Houston Oil	[illegible]
Howe Sound	[illegible]
Hudson Motors	[illegible]
Inspiration Copper	[illegible]
Intl. Harvester	[illegible]
Intl. Nickel	2[illegible] 1
Intl. Tel.	[illegible]
Ill. Central	10
Johns Manville	[illegible]
Kennecott Copper	[illegible]
Kresge	[illegible]
Lambert Co.	[illegible]
L. & M. Tobacco	10[illegible]
Ludlum Steel	[illegible]
Loew's	[illegible]
Lorillard	[illegible]
Matheson Alkali	[illegible]
Mexican Seaboard	[illegible]
Minn. Honeywell	[illegible]
Monsanto Chemical	[illegible]
Montgomery Ward	[illegible]
Motor Wheel	[illegible]
Nash-Kelvinator	[illegible]
Natl. Biscuit	[illegible]
Natl. Dairy	17 [illegible]
Natl. Distilleries	2[illegible] 7
Natl. Power & Lite	6 1
New York Central	14 8
North American Co.	21 2
North American Aviation	23
Northern Pacific	8
Ohio Oil	[illegible]
Owens Ill. Glass	[illegible]
Pacific Gas & Elec.	3[illegible] 1
Packard	3 1
Paramount Pictures	6 6
Penn. Railway	20 4
People's Gas	31
Phillips Pete	38 8
Pullman	22 6
Pure Oil	10 4
Radio	6
Rem. Rand	9
Republic Iron & Steel	20 7
Reynolds Tobacco	41 2
Safeway Stores	44 6
Schenley	1[illegible] 6
Sears Roebuck	83 5
Sharon Steel	13 4
Shell Union	11 1
Socony Vacuum	10
Southern Pacific	10 6
Southern Ry.	1[illegible] 4
Sperry Corpn.	43
Standard Brand	[illegible]
Standard Gas	4
Standard Oil, Cal.	21 4
Standard Oil, N.J.	41 6
Stewart Warner	[illegible] 1
Studebaker	9 2
Texas Gulf	33 5
Timken	47 1
Trans. American	[illegible] 4
Union Carbide	80 1
Union Oil, Cal.	1[illegible]
Union Pacific	89 4
United Aircraft	43 1
United Airlines	10 6
United Corpn.	[illegible] 1
United Gas & Imp.	1[illegible] 1
U.S. Pipe & Foundry	3[illegible] 4
U.S. Rubber	25 6
U.S. Rubber pfd.	90
U.S. Smelting	57
U.S. Steel	60 4
Vanadium	40 4
Warner Bros.	3 1
Westinghouse Air Brake	23 4
Westinghouse Electric	108 1
Western Union	19 2
White Motor	11 4
Woolworth	37 6
Youngstown S. & T.	42 1
Zenith Radio	14

MONTREAL STOCK LEADERS TOPPLE

MONTREAL, May 10 (CP)—Bursts of heavy selling, touched off by Germany's drive into the Low Countries, toppled stock market leaders for substantial losses today. Volume expanded.

Nervous from the start, prices backed up steadily under heavy fire. Only Imperial Oil, up 1-4 to 14 after a dividend declaration, provided a bright spot.

Papers swung into the lead with declines of around a point each for Bathurst, Price Bros. and St. Lawrence Corporation preferred. In rails, Desco advanced in early buying, but finished slightly lower at 12 5-8. National Steel Car dropped 1 1-2 points to 58, a new low for the year.

Prominent losers, some at new lows, included Nickel, Hudson Bay Mining, Noranda, Canadian Celanese, Shawinigan, Brazilian, Bell, Foundation, Dominion Tar and Asbestos. Steel of Canada fell two points in light selling to 76 1-2.

MONTREAL QUOTATIONS

(James Richardson & Sons)

	Bid	Asked
Algoma Steel Com.	14[illegible]	14[illegible]
Algoma Steel Pfd.	9[illegible]	100
Assoc. Breweries, Com.	18	18[illegible]
Assoc. Breweries Pfd.	111	
Bathurst Paper		14
Building Products	14	1[illegible]
Canada Northern Power	13	1[illegible]
Canada Steamships		6
Canada Steamships Pfd.	17[illegible]	18
Canadian Alcohol "A"		2[illegible]
Can. Car & Foundry	10	11
Can. Car & Foundry Pfd.	[illegible]	21
Canadian Celanese Pfd.	12[illegible]	1[illegible]7
Canadian Converters	17	18
C.P.R., Com.	6[illegible]	7
Cockshutt Plow	7	7
Consolidated Smelters	[illegible]	[illegible]
Crown Cork		
Distillers-Seagrams Com.	[illegible]	
Dominion Bridge	30	31
Dominion Coal Pfd.		20
Dominion Tar		6
Dominion Tar Pfd.	1[illegible]	[illegible]
Dominion Textiles	89	90
Gatineau Power, Pfd.		9[illegible]
General Steelwares, Com.		6
Hamilton Bridge	6[illegible]	8
Hollinger	[illegible]	1[illegible]
Howard Smith	[illegible]	20
Howard Smith Pfd.	100	10[illegible]
Hudson Bay M. & S.		27[illegible]
Intl. Nickel	[illegible]	[illegible]
Intl. Petroleum	20	[illegible]
Lake of the Woods		24
Massey Harris	4[illegible]	4[illegible]
Montreal Cottons, Pfd.	1[illegible]0	120
Montreal Power	[illegible]	[illegible]
National Breweries	30	31
National Steel Car	[illegible]	[illegible]
Noranda	61	63
Ogilvies		[illegible]
Ottawa Power		[illegible]
Penmans		67
Power Corpn.		10
Price Bros.	19[illegible]	20
Price Bros. Pfd.	[illegible]	79[illegible]
St. Lawrence Corpn. Pfd.	1[illegible]	19
St. Lawrence Paper, Pfd.	43	43[illegible]
Sherwin-Williams	12	
Steel of Canada		[illegible]
Steel of Canada Pfd.		[illegible]
United Steel		4[illegible]
Curb		
Abitibi		
Abitibi Pfd.		[illegible]
Asbestos	20	21
Bathurst "B"		[illegible]
Brewers & Distillers	4[illegible]	[illegible]
Canadian Sugar	[illegible]	33
Canadian Malting	34	38[illegible]
Canadian Vinegars	[illegible]	9
Canadian Breweries	[illegible]	2[illegible]
Canadian Breweries Pfd.	[illegible]	30
Canadian Vickers	3	4
Commercial Alcohols		3[illegible]
Consolidated Paper	6[illegible]	7
Cub Aircraft	1[illegible]	1[illegible]
Donnaconna "A"	8	8[illegible]
Fairchild	4	4[illegible]
Fleet Aircraft	4	8
Ford "A"	[illegible]	1[illegible]
Fraser Company	15	17
Massey Harris Pfd.	4[illegible]	46
McColl-Frontenac Pfd.	99	100
Page Hersey		103
Royalite Oil		
Hiram Walker	3[illegible]	3[illegible]
Hiram Walker, Pfd.	19[illegible]	20[illegible]
Banks		
Bank of Commerce	1[illegible]3	1[illegible]4
Bank of Montreal	203	208
Banque Canadienne Nationale	162	163

Montreal Produce

MONTREAL, May 10 (CP)—Spot Butter, Quebec (92 score), 23 3-8.

Eggs: Eastern A-large, 23 1-2a.

Butter futures: June 23 1-2b; November 25 1-4 to 25 1-2.

BAR SILVER

LONDON, May 10 (CP)—Bar silver 21s, unchanged. Equivalent 38.08 cents on the dollar basis $4.03½. Bar gold, 168s, unchanged.

MONTREAL, May 10 (CP)—Silver futures closed unchanged today. No sales. Bid, May 37.75.

HEAVY HAULING
WE SPECIALIZE IN HANDLING BOATS, MACHINERY, SAFES, ETC.
ESTD. 1890 **HEANEY'S** CALL G 1194

FOREIGN EXCHANGE

NEW YORK, May 10.—Quotations in cents.

Official Canadian Control Board rates for United States dollars: Buying 10 per cent premium, selling 11 per cent, equivalent to discounts on Canadian dollars in New York of buying 9.91 per cent, selling 9.09 per cent.

Canadian dollar in New York open market 18 per cent discount, or 82.00 United States cents.

Finland 2.01.
France 1.79.
Germany 40.20.
Greece 65.
Hungary 17.85.
Italy 5.05.
Portugal 3.33.
Rumania .57.
Sweden 23.84.
Switzerland 22.42.
Yugoslavia 2.35.
Argentina: Official 29.77, free 22.25.
Brazil: Official 6.05, free 5.10.
Mexico 18.65.
Japan 23.48.
Hongkong 20.00.
Shanghai 4.95.

STERLING EXCHANGE

NEW YORK, May 10.—Quotations in dollars: Cables 3.18.

(Rates in spot cables, unless otherwise indicated.)

WHEAT FUTURES SHOW BIG GAIN

WINNIPEG, May 10 (CP).—Wheat futures prices added almost 2 cents on Winnipeg Grain Exchange today as Germany's invasion of Belgium, Holland and Luxemburg brought out heavy covering and general buying.

Quotations advanced more than 2 cents at the highs, and although profit-taking cut in at top levels, final quotations were up 1 5-8 to 1 7-8 cents, with May wheat at 90, July 91 3-4 to 91 7-8, and October 94 1-4 cents a bushel.

It was estimated that support provided by exporters and mills represented an overseas business of about 200,000 bushels in Canadian wheat as well as a domestic flour business totaling 300,000 bushels.

Chicago closed 3-4 to 1-8 cent higher, while Buenos Aires traders allowed Argentine values to weaken about 3 cents when they adopted a bearish attitude toward the German invasion.

Shippers and domestic mills were credited with taking fair quantities of No. 2 Northern and odd lots of No. 3 Garnet out of a quiet cash wheat market.

Buying enthusiasm also was felt in the coarse grain pit, where flax led price booms with a 10-cent allowable advance. Rye prices scored 4-cent gains, while oats and barley values chalked up smaller advances.

WINNIPEG GRAIN

(H. A. Humber, Ltd.)

Wheat	P.C.	Open	High	Low	Close
May	88[illegible]	90[illegible]	90[illegible]	89[illegible]	90
July	90[illegible]	92	92[illegible]	91	91[illegible]
Oct.	92[illegible]	93[illegible]	94[illegible]	93[illegible]	94[illegible]
Barley					
May	48	49[illegible]	49[illegible]	48[illegible]	48[illegible]
July	48[illegible]	49[illegible]	49[illegible]	48[illegible]	49[illegible]
Oct.	48[illegible]	49[illegible]	49	48[illegible]	49[illegible]
Oats					
May	38	38	39	38[illegible]	38[illegible]
July	36	37[illegible]	37[illegible]	37	37[illegible]
Oct.	35[illegible]	35[illegible]	36	35[illegible]	35[illegible]
Rye					
May		70	[illegible]	70	7[illegible]
July		70	7[illegible]	70[illegible]	7[illegible]
Oct.		[illegible]	7[illegible]	[illegible]	71[illegible]

Cash Grain

Wheat	
1 Northern	90
2 Northern	88
3 Northern	85
Track	90
Oats	
2 C.W.	38[illegible]
Track	38[illegible]
Barley	
3 C.W.	48[illegible]
Track	48[illegible]
Rye	
1 P.O.W.	71[illegible]
Track	71[illegible]

CHICAGO GRAIN

(H. A. Humber, Ltd.)

Wheat	P.C.	Open	High	Low	Close
May	10[illegible]	108	109[illegible]	107[illegible]	108[illegible]
July	10[illegible]	109	109	107	108
Sept.	10[illegible]	109	110	107[illegible]	109
Corn					
May		68	69	68	68[illegible]
July		69	69[illegible]	67[illegible]	6[illegible]
Sept.		70	69	69	69
Oats					
May		4[illegible]	4[illegible]	4[illegible]	41[illegible]
July		3[illegible]	38[illegible]	3[illegible]	38[illegible]
Sept.		35[illegible]	3[illegible]	34[illegible]	35[illegible]
Rye					
May		68	8[illegible]	67	69
July		70	70[illegible]	69	70
Sept.		72	72	70[illegible]	72[illegible]

Dominion Bonds

(Burns & Wainwright, Ltd.)

			Bid	Asked
Dom. of Can.	1941	5	104.75	105.75
	1943	5	109.50	110.50
	1944	4	109.375	110.375
	1945	4	106.125	107.125
	1946	4	110.25	111.25
	1949	3½	101.50	102.50
	1949	3	102.125	103.125
	1951	3½	100.00	101.00
	1952	4	105.50	106.50
	1955	3	97.25	98.25
	1958	3	96.50	97.50
	1958	4½	108.875	109.875
	1959	4½	109.625	110.625
	1966	3¾	99.25	100.25
	Perp.	3	88.25	89.25
	1952	3½	99.875	100.875
DOMINION GUARANTEES				
Grand Trunk	1962	3	95.75	97.25
	1962	4	107.25	109.75
Can. Nat. Rly.	1944	3	103.00	104.50
	1950	3	97.75	99.00
	1953	3	98.75	93.00
	1949	3	95.25	98.375
	1951	4½	112.75	114.75
	1957	4½	113.125	115.00
	1955	4½	113.25	118.75
	1954	5	118.25	117.75
	July, 1966	5	113.25	114.50
	Oct., 1969	5	117.25	118.75

Provincial Bonds

(Burns & Wainwright, Ltd.)

		Bid	Asked
Alberta 4½	1953	61.00	64.00
Alberta 5	1955	63.50	68.50
British Columbia 4½	1957	98.00	100.50
British Columbia 4½	1953	102.00	104.50
British Columbia 5	1952	104.50	107.00
Manitoba 4½	1960	93.75	95.75
Manitoba 5	1956	100.50	103.00
New Brunswick 4½	1961	99.50	101.50
Nova Scotia 4½	1952	104.50	106.50
Ontario 4½	1950	108.00	118.00
Quebec 4½	1958	101.50	103.50
Saskatchewan 4½	1951	84.00	87.00
Saskatchewan 5	1952	83.50	85.50
Saskatchewan 6	1952	85.50	88.50

DIVIDENDS DECLARED

International Petroleum Company, Limited, 75 cents, payable June 1, ex-coupon May 30.

Canadian National Corporation, Limited, regular $1 plus 50 cents, in United States currency, payable June 1 to shareholders of record May 20.

Imperial Oil, Limited, 25 cents plus 12 1-2 cents, payable June 1 to shareholders of record May 17.

TORONTO STOCKS ON DOWN GRADE

TORONTO, May 10 (CP).—The stock market today reflected the general anxiety over developments in Europe by registering sizable price declines. Bidgood-Kirkland Gold traded 116,500 shares, 25 per cent of the total, dropping 5 to 32 1-2. Northern Empire Sigma and San Antonio declined 25, and losses of 15 to 20 were netted by Anglo-Huronian, Central Patricia, East Malartic, Little Long Lac, Macassa and McLeod-Cockshutt. The market was down 7 to 12 for Malartic Gold Fields, Cariboo, Coniarum, Kerr-Addison, Pickle Crow, Powell Rouyn and Preston.

Smelters declined 1 1-2 to 36 1-2. Noranda dropped 2 to 62, Hudson Bay 1 1-4 to 27 1-4 and Nickel 3-4 to 36. Steep Rock closed 27 down at 2.40. Ventures, Waite-Amulet and Falconbridge declined 20 to 25, and Pend Oreille firmed 5. Eldorado weakened 5 to 65.

Algoma Steel and Steel of Canada common finished on top, while losses in the group included 2 3-4 for Steel of Canada preferred and 1-2 to 3-4 for Dominion Bridge, Canadian Car and National Steel Car.

Losses of a point or more were netted by Abitibi preferred, A.P. Grain preferred, Bell Telephone, Brazilian Traction, B.C. Power "A," International Metal issues and Royal Bank.

Home Oil dropped 14 cents to 2.21 and losses of 6 to 7 cents came out for Anglo-Canadian, Okalta and Calgary & Edmonton. Extension Oil dropped 2 1-2. Royalite declined a point to 26 1-2.

MINING SECTION

(Island Investment Co., Ltd.)

	Bid	Asked
Acme	04	0[illegible]
Ajax	18	22
Aldermac	20	[illegible]4
Bankfield	15	16
Base Metals	18	20
Beattie	1.01	1.04
Big Missouri	08½	09½
Bobjo	07	09
Bralorne	9.55	9.70
Buffalo Ankerite	4.80	
C. & E. Corpn.	1.78	1.80
Canadian Malartic	.59	82
Central Patricia	2.01	2.05
Dome	21.25	22.50
Bidgood Kirkland	32½	.33
East Malartic	3.25	3.30
Eldorado	65	67
Falconbridge	3.00	3.25
God's Lake	32	33½
Gunnar	48	48
Hard Rock	87	90
Hollinger	13.00	13.50
Home Oil	2.20	2.25
Howey	34	35
Hudson Bay M. & S.	28.50	27.50
Intl. Nickel	36.00	36.50
Kirkland Lake	1.05	1.07
Lakeshore	23.00	23.50
Leitch Gold	85	.68
Little Long Lac	2.30	2.50
McIntyre	48.12½	50.00
McLeod Cockshutt	1.65	1.70
McWatters	.37	38
Mining Corpn.	88	.65
Moneta	87	70
Morris Kirkland	04½	04½
Nipissing	1.15	1.35
Noranda	61.62½	63.00
O'Brien	98	99
Pamour	1.25	1.29
Powell Rouyn	1.09	1.15
Paymaster	30	32
Pend Oreille	1.73	1.75
Perron Gold	1.75	1.80
Pickle Crow	3.00	3.05
Pioneer	2.20	2.25
Premier	1.02	1.13
Reno	25	[illegible]
Royalite Oil	26.50	27.50
San Antonio	1.95	2.15
Sherritt-Gordon	88	90
Siscoe	78	84
Sladen Malartic	41	42½
Sudbury Basin	1.50	1.70
Sullivan	75	80
Uchi Lake	51	61
Sylvanite	2.70	2.74
Ventures	2.90	3.10
Wright-Hargreaves	6.50	6.80
Macassa	3.40	3.55

INDUSTRIAL SECTION

(Island Investment Co., Ltd.)

	Bid	Asked
Bell Telephone		159
Brazilian Traction		6
Brewing Corpn.	2½	2½
Brewers & Distillers		5
B. A. Oil	20	20
B.C. Power "A"	28	27½
B.C. Power "B"	2½	3
Building Products	14	1[illegible]
Canada Cement		6½
Canadian Malting	34	36½
Can. Car & Foundry	10	11
Can. Industrial Alcohol "A"	2	2½
Can. Industrial Alcohol "B"	2	2½
Canadian Pacific	6½	6½
Cockshutt Plow		7
Distillers-Seagrams	2[illegible]	27
Dominion Bridge	30	31
Dominion Stores	4[illegible]	
Dominion Tar & Chemical		8
Ford of Canada	13	19½
Gatineau Power Com.	13½	14
Gatineau Power Pfd.		92
General Steelwares	8	
Gypsum	4	4
Hamilton Bridge		8
Hiram Walker, Com.	38	39½
Imperial Oil	13½	13½
Imperial Tobacco	13½	15½
Intl. Nickel	36	38½
Intl. Pete	20	21½
Lake of the Woods		24
Laura Secord		12½
Massey-Harris, Com.	4½	4½
McColl-Frontenac, Com.	7½	7½
Montreal Power	30	30½
National Breweries	30½	31
National Steel Car	58	58½
Page Hersey		105
Power Corpn.	9	10
Shawinigan	20	
Steel of Canada, Com.		77
Banks		
Canadian Bank of Commerce	173	174
Bank of Montreal	203	208
Bank of Nova Scotia	300	304
Royal Bank	170	179

New York Curb

(H. A. Humber, Ltd.)

	Bid	Asked
Amn. Super Power	0[illegible]	0[illegible]
Amn. Gas Elec.	35[illegible]	36
Assoc. Gas Elec. "A"	0[illegible]	0[illegible]
Amn. Cyanamide "B"	[illegible]	38[illegible]
Aluminum Co. America	184	187
Amn. Light & Trac.	1[illegible]	1[illegible]
Arkansas Nat'l Gas Co. pfd.	7[illegible]	8
F. W. Bliss Corpn.	21[illegible]	21[illegible]
Brit. Amn. Tobacco Ord.	19	20[illegible]
Bunkerhill Sullivan	1[illegible]	12[illegible]
Creole Petroleum	2[illegible]	23
Cities Service	[illegible]	6
Elec. Bond & Share	6	6[illegible]
Ford of England Ltd.	2[illegible]	2[illegible]
Humble Oil Co.	60	60
Hygrade Food Products	2	2[illegible]
Imperial Oil Coupon	8	9[illegible]
Lonestar Gas Co.	7[illegible]	8
Newmont Mining	6[illegible]	65
Niagara-Hudson Power	5	5[illegible]
Premier Gold	0[illegible]	0[illegible]
Pioneer Gold	1[illegible]	1[illegible]
Pantepec Oil	4[illegible]	5
St. Regis Paper	3[illegible]	4
Standard Oil Co. of Kentucky	20	20[illegible]
United Gas Co.	1	1[illegible]
Republic Aircraft	6[illegible]	8[illegible]

Foreign Bonds

(Burns & Wainwright, Ltd.)

		Bid	Asked
Australia 4½	1956	56.50	59.50
Bolivia 7s	1958	4.00	4.50
Chile 6s	1961	13.00	13.75
Colombia 6s	1961	24.75	26.25
Germany 4½	1965	13.75	14.25
Italy 7s	1951	48.50	52.50
Japan 6½	1954	80.00	84.25
Peru 6s	1961	8.75	9.50
Sydney 5½	1955	57.50	58.50
United Kingdom 4¼	1990	73.50	76.50

Above prices in New York.

Trade Volume Light And Prices Down on Vancouver Exchange

VANCOUVER, May 10 (CP).—Volume of trade was light and prices generally lower on Vancouver Stock Exchange today. Golds and oils were both off slightly. Transactions totaled 13,246 shares.

Bralorne Gold suffered the major drop with a loss of 25 cents, closing at 9.60. Premier was down 5 cents at 1.10, while Reno firmed a cent at 26. Unchanged from yesterday's closing bids were Cariboo Gold Quartz at 2.50, Hedley Mascot at 40, Minto at 2 3-4 and Pioneer at 2.25.

In the oil stocks, Home dropped 14 to 2.22 and Anglo-Canadian was off 3 cents at 83. Okalta firmed a cent over Thursday's closing bid at 1.05, while National Petroleum gained 1 1-4 to 7 1-2. Calgary & Edmonton at 1.80, Vanalta at 5, Prairie Royalties at 16 and Royal Canadian at 17 3-4 remained unchanged from yesterday's closing bids.

Whitewater was the lone trader among the base metals and closed fractionally lower at 1.

VANCOUVER EXCHANGE

(Boorman Investment Co., Ltd.)

Mines

	Bid	Asked
Big Missouri	09	09
Bralorne	9.60	9[illegible]
Cariboo Gold	2.4[illegible]	2.49
Golconda		04
Gold Belt	[illegible]	[illegible]
Grandview	12	4
Grull Wihksne		03½
Hedley Mascot	39	
Home Gold	03½	
Island Mountain		[illegible]
Kootenay Belle	[illegible]	60
McGillivary Creek	22	
Minto	.02½	03½
Nicola	02½	03½
Pend Oreille	1.70	
Pioneer	2.21	2.25
Privateer	[illegible]	[illegible]
Premier	1.10	1.13
Premier Border	.01	01½
Quatsino Copper		.03
Reeves Macdonald		17
Relief Arlington	05	.06
Reno	25	
Sally	.05	08
Salmon Gold	03	03½
Sheep Creek	1.02	1.05
Silbak Premier	80	
Silvercrest	00½	
Vidette		.04
Wellington	01	01½
Ymir Yankee Girl	04½	05½
Oils		
Anglo-Canadian	80	83
Amalgamated	00	00½
Anaconda	04	.0[illegible]
Brown	1[illegible]	13½
Cont. Oil	26	
C. & E. Corpn.	1.75	1.80
Calmont	30	31
Commonwealth	[illegible]4	
Dalhousie	[illegible]	
Extension		32
Freehold	02½	
Firestone Pete	0[illegible]	
Hargal	17	
Highwood Sarcee	13	
Home Oil	2.23	2.30
Madison	.02	
Mar Jon	.01½	
McDougall Segur		11
Mill City	04	
Model	20	
Monarch	06	08
Nelson Pete	06½	
Okalta	1.03	
Pacific Pete	16	
Prairie Royalties	16	
Royal Canadian	17	
Royal Crest	05	
Royalite	26.00	
Spooner	03	
Southwest Pete	3[illegible]	
United Oil	08	
Vanalta	04½	
Westflank		02½
Industrials		
Coast Breweries	1.32	1.35
Intl. Coal & Coke	[illegible]	[illegible]
United Distillers	6[illegible]	

FOREIGN CURRENCIES COMPILED ON BASIS OF CANADIAN DOLLAR

MONTREAL, May 1 (CP)—British and foreign exchange. Nominal rates between banks only.

Argentina, peso, .2514; China, Hongkong dollars, .2274; France, franc, .020091; Great Britain, pound, 4.43-4.47; United States dollar, 10 to 11 per cent premium.

EGG MARKET

These prices are obtained daily from the office of the Dominion Government Poultry Produce Inspection Service, Victoria, E 8622.

Grade "A" large	.19
Grade "A" medium	.17
Grade "A" pullet	.15
Following are city wholesale:	
Grade "A" large	.23
Grade "A" medium	.21
Grade "A" pullet	.19

Metal Markets

LONDON, May 10 (CP).—Tin, strong; spot £263 bid, £263 15s asked; future, £261 5s bid, £261 10s asked.

NEW YORK, May 10 (CP).—Copper, firm; electrolytic spot, Conn. Valley, 11.37 to 11.50; export f.a.s. New York, 11.25 to 11.38. Tin, strong; spot and nearby 52.00 nom. Lead, steady; spot, New York 5.00 to 5.05, East St. Louis 4.85. Zinc steady; East St. Louis spot and forward 5.75. Antimony, spot 14.50. Quicksilver 175.00 nom. Chinese wolframite, duty paid, 22.50 to 24.00.

MONTREAL, May 10 (CP)—Spot Copper, electrolytic, 12.75; tin 63.75; lead 5.50; zinc 5.65; antimony 15.25; per 100 pounds f.o.b. Montreal, five-ton lots.

Retail Markets

Fruits

Bananas, 1 lb. 10, doz.	.30 to	.40
Australian Pears, per doz.	.40 to	.60
Grapefruit:		
Texas, 10 each, 3 and 5 for		.25
California, 7 and 5 for		.25
Lemons:		
California, doz.	.20 to	.50
Oranges:		
Washington Navels	.25 to	.70
Cantaloupes, each		.15
Apples:		
Okanagan Delicious, per doz.	.25 to	.40
Stayman Winesaps, 3 lbs. for		.25
dozen		.40
Yellow Newtowns, 3 and 4 lbs. for		.25
Calavos, small, each	.15 to	.25
Australian Almeria Grapes, per lb.		.20
Pineapples, each	.35 to	.40
Local Rhubarb, 4 lbs. for		.25
California Strawberries, per basket		.20

Vegetables

Asparagus, per lb.	.15 and	.20
California Cabbage, green		.0[illegible]
Local Cabbage		.04
Peppers, green, per lb.		.40
California Celery, each	.15 and	.20
Local Parsley, 1 bunch for		.05
Parsnips, lb.		.04
Local Onions, lb.		.03
Local Cauliflower, each, .05, .10 and		.15
Local Dry Onions, 1 lb.		.04
California Globe Artichokes, each		.10
Turnips, lb.		.03
Green Onions, per bunch		.05
California Broccoli, per bunch		.20
California Carrots, 10; 2 bunches for		.25
California Lettuce, each .10; 2 for		.15
Washington Spinach, per lb.		.07
Mexican Tomatoes, 1 lb. for		.[illegible]
Sweet Potatoes, 4 lbs. for		.25
Potatoes:		
Local Gems	12 lbs. for	.25
Ashcroft	10 lbs. for	.25
Local Potatoes	[illegible] lbs. for	.25
Yakima Gems	6 lbs. for	.25
Florida, new	1 lb. for	.10
California Green Peas, per lb.		.20
Local Hothouse Green Beans, lb.		.30
California Yams	3 lbs. for	.25
Local Hothouse Tomatoes, per lb.		.30
Local Cucumbers, per lb.	.25 to	.30

Fish

Smoked Red Salmon		.35
Soles, 4 lbs.		.30
Red Salmon, lb.	.33 to	.35
Local Cured Black Cod		.22
Large Eastern Kippers, lb.		.20
Local Kippers, 2 lbs.		.35
Fresh Cod, 3 for		.15
Ladysmith Oysters, half pint		.25
Salt Cod		.25
Olalla Chix. ozs.		.30
Haddies, lb.		.20
Boneless Herring		.30
Smoked Cod	.20 and	.25
Haddie Fillets		.25
Fresh Smelts		.25
Local Bloaters, 2 lbs.		.25
Sooke Shrimps, per lb.		.30

Poultry

Chicken, per lb.		.27
Heavy Fowl, per lb.		.26
Light Fowl, per lb.		.20
Turkey, No. 1	.37 to	.42

Retail Beef

Prime Rib Roast	.30 to	.35
Loin Roast	.35 to	.40
Pot Roast	.12, .17 and	.18
T-Bone Steak	.35 to	.45
Round Steak	.25 to	.30
Rump Roast	.25 to	.20
Boiling Beef	.12 and	.14
Hamburger Steak	.15 to	.20
Stew Beef (boneless)	.15 to	.20

Lamb

Shoulder		.22

Pork

Loins		.27
Leg		.25
Shoulder	.18 to	.22

Corporation Bonds

(Burns & Wainwright, Ltd.)

		Bid	Asked
Abitibi 5s	1953	69.00	71.00
B.C. Pulp 6s	1950	88.50	91.50
Brown Co. 5s	1946	82.50	85.50
Calgary Power 5s	1960	105.00	107.50
Canada Cement 4½	1951	102.50	
Canada Steamship 5	1957	95.50	97.25
C.P.R. 3s	1946	89.75	91.50
C.P.R. 3½	1951	66.50	83.50
Dominion Tar 4	1951	102.00	
Famous Players 4½	1951	100.00	102.50
Gatineau Power 5s	1949	101.50	103.50
Maple Leaf 3½	1958		78.50
Massey-Harris 4½	1954	92.00	94.00
McColl-Frontenac 4½	1949	101.00	103.00
Shawinigan 4½	1961	99.50	101.50
Simpson's Ltd. 4½	1951	101.00	103.00
United Grain Grws. 5	1948	97.50	98.50

WHAT'S DOING ON THE LOCAL RETAIL PRODUCE MARKET

The price on imported strawberries from California advanced slightly yesterday owing to the inclement weather in the South. Supplies are being received daily, however.

Vancouver lettuce, along with local lettuce, is supplying the demand. No more California lettuce will be imported, wholesalers said.

A boatload of California vegetables arrived yesterday, including cabbage, celery, peas and new potatoes. Another car of new potatoes is expected on Monday. A consignment of bananas from Central America was received yesterday.

During the first of next week a shipment of cantaloupes will be received here from California.

FOREIGN STOCKS

LONDON, May 10 (CP)—British stock closings in sterling:

Babcock & Wilcox, 42s 3d; Celanese Corporation of America, £8 1-2; Central Mining, £12 1-2; Consolidated Gold Field, 42s 6d; Crown, £14 3-8; East Geduld, £10 7-8; Metal Box, 71s 10 1-2d; Mexican Eagle, 5s 10 1-2d; Mining Trust, 2s; Rand, £7 5-8; Springs, 26s 10 1-2d.

Bonds: British 2 1-2 per cent Consols, £73; British 3 1-2 per cent War Loan, £99; British Funding 4s, 1960-90, £110.

BAR GOLD

MONTREAL, May 10 (CP)—Bar gold in London was unchanged at $37.54 an ounce in Canadian funds; 168s in British funds, representing the Bank of England's buying price. The fixed $35 Washington price amounted to $38.50 in Canadian funds.

FOREIGN EXCHANGE

OTTAWA, May 10 (CP)—Official Foreign Exchange Control Board rates unchanged at United States dollars, buying 10 per cent premium, selling 11 per cent premium. Equivalent discounts on Canadian dollars in New York: Buying 9.91 per cent, selling 9.09 per cent.

Sterling in Canadian funds: Buying $4.43; selling $4.47.

MINISTER APPOINTED

LONDON, May 10 (CP).—The Foreign Office today announced the appointment of Charles Smith, who was the British minister at Copenhagen before the German invasion of Denmark, as minister to Iceland.

Ex-Millionaire—Why, many of us had stock exchange seats five years ago, and look at us now.

Farmer—Yes, and many of us had seats in our pants five years ago, but please don't look at us now.

A. E. AMES & CO.
LIMITED
INVESTMENT SECURITIES
NEW YORK, MONTREAL — VANCOUVER, TORONTO, VICTORIA — WINNIPEG, LONDON, ENGLAND
301-313 Belmont House — Telephones E 4171-2-3

DOMINION GOVERNMENT BONDS
BURNS & WAINWRIGHT, LTD.
415-6-7 CENTRAL BLDG., 620 VIEW STREET — PHONES G 8157-8

PEMBERTON & SON, LTD.
Real Estate - Mortgages - Insurance - Rentals
Safety Deposit Boxes - Bonds and Investments
625 FORT STREET — G 8124

BONDS — **CITY OF VICTORIA BONDS BOUGHT AND SOLD** — STOCKS
Gillespie, Hart & Co., Ltd.
G 1161-2 — Inc. 1911 — 611 Fort

According to Culbertson

"Nice work, partner," said the erstwhile dummy.

The ditto declarer, detecting a faint note of sarcasm, looked at him suspiciously. "What d'ya mean?" he demanded.

"Why, that was a very pretty squeeze play you just made. Of course it was unfortunate that it was directed against yourself, but no one can deny that you executed a real, honest-to-goodness squeeze!"

This was the hand:

West, dealer.
North-South vulnerable.

NORTH
♠ K 7 4
♥ J 6
♦ 10 9 6 5 2
♣ 9 5 4

WEST
♠ 6
♥ 10 8 4 3
♦ K J 4 3
♣ 10 8 6 3

EAST
♠ Q J 9 5 2
♥ A Q 9 2
♦ 7
♣ Q 7 2

SOUTH
♠ A 10 8 3
♥ K 7 5
♦ A Q 8
♣ A K J

The bidding:

West	North	East	South
Pass	Pass	1 ♠	Double
Pass	2 ♦	Pass	3 NT
Pass	Pass	Pass	

East's opening, obviously enough, was weak, but not to be criticized, third hand. South overbid decidedly when he jumped to three no trump.

West, although disliking to open a singleton, could see no better lead than his partner's suit, hence opened the spade six. Declarer played low from dummy, realizing that he would need the spade king for an entry to the diamond suit. East put in the jack and declarer won with the ace. Now declarer laid down the ace and queen of diamonds, which again was the proper play, since the best chance was to hope for a doubleton jack in either defender's hand. West, afraid that if he refused this trick he might never take a diamond trick, won with the king, while East made the extremely bad discard of the heart deuce. West would have shifted to a heart had it not been for that negative signal, but now was misled into leading a club. Declarer captured the queen with the ace and led his last diamond. West won with the jack (East discarding the spade deuce) and led another club, declarer winning with the ace. Now, blind to everything except the two established diamonds in dummy, declarer led a spade to the king and cashed the diamonds. On the first East discarded another heart and declarer did likewise. On the last East let go his last club . . . and declarer frantically searched his own hand for a safe discard.

Obviously, if he let go the club jack he could never hope to take nine tricks; that is, he would be left with the 10-8 of spades and the K-7 of hearts. Then if he led a spade from dummy East would go up with the queen and throw declarer on lead with a spade, forcing him to give up two club tricks. Or if declarer led a heart from dummy East would go up with the ace and exit with the heart queen, which would make declarer lead from his minor tenace in spades. South compromised by discarding his low heart and leading a spade. East went up with the queen, cashed the ace-queen of hearts, and now declarer had to throw away the club jack in order to win the last spade trick.

Again I must emphasize that the defence had to be very bad to give South any chance for his contract, but once he had this opportunity there was no excuse for him to waste it so shamefully. At the point where he entered dummy with the spade to cash the two diamonds it took very little foresight to realize that the South hand would be squeezed on the last diamond. Hence before entering dummy with the spade South should have cashed the club jack. If this play established a club trick for East (that is, if East had the thirteenth club) that would just be declarer's misfortune. The way it was actually played declarer was certain to lose his contract.

I can do no better than echo North's remark. Squeeze plays are extremely valuable devices when properly executed, but it is not considered very smart for a player to squeeze himself!

TOMORROW'S HAND

South, dealer.
North-South vulnerable.

NORTH
♠ A 9 6 3
♥ K 8
♦ Q 7 3 2
♣ 9 7 6

WEST
♠ K J 10 8 5
♥ Q 7
♦ K J 10 9 5
♣ 10

EAST
♠ 7 4
♥ J 6 5
♦ 8 6 4
♣ A K 8 3 2

SOUTH
♠ Q 2
♥ A 10 9 4 3 2
♦ A
♣ Q J 5 4

Mr. Culbertson will discuss this hand in tomorrow's column.

OTTAWA, May 10 (CP).—The External Affairs Department announced today that Canadian officials in Belgium and Holland were reported "all safe" after the German attack on the Low Countries. These officials include Jean Desy, minister to Belgium and Holland; Yves Lamontagne, commercial attache; Maurice Belanger, assistant, and Paul Renaud, secretary at Brussels; H. P. Kirkwood, second secretary at The Hague; J. A. Langley, commercial attache, and W. J. Stark, assistant at Rotterdam.

GIVING WINGS TO RESULTS

Phone E4114

THE COLONIST WANT ADS

Real estate, rentals, livestock, used cars and business opportunities, they're all listed in The Colonist Classified, the meeting place of buyer and vendor.

The Daily Colonist
CLASSIFIED AD. DEPT.
OPEN 8 A.M. TO 9 P.M.

MONTAGE PLAYS FEATURED ROLE

Series of Photographs Will Depict Canada's Scenic Grandeurs at Fair

MONTREAL, May 10.—The largest photographic montage ever made, depicting the scenic grandeur of Canadian parks, resorts and cities together with various operative phases of Trans-Canada Air Lines, will form the background of the exhibit of Canadian National Railways at the New York World's Fair when it reopens tomorrow, according to officials of the system. For those unfamiliar with the term, a montage incorporates a series of photographs laid out an anomalous design and representing a definite theme.

Curved to provide a blending pictorial background for the central portion, the montage will have in the centre a motion picture screen on which natural-color pictures are to be displayed continuously, showing a trip across Canada on the Canadian National Railways and by Trans-Canada Air Lines.

Included in the exhibit is an authentic replica of a T.C.A. plane, eight feet long with a wing spread of ten feet and a large colored map outlining the routes of Canadian National Railways and Trans-Canada Air Lines.

The montage, which will play a featured role at the travel exhibits of the fair, will be situated in the Canada Building, a popular attraction for last year's visitors.

Radio Programmes

Summary of Schedule of Victoria and Other Pacific Coast Stations

Continued from Page 6

11:00 P.M.—Paul Carson (CBR)
Garry Notingham's Orchestra (KOMO).
Gus Arnheim's Orchestra (KIRO).

11:15 P.M.—Paul Carson (KJR).
Rhythm Mart (CJOR)

11:30 P.M.—Reverie (CBR)
Archie Loveland's Orch. (KOMO)
Manny Strand's Orchestra (KIRO)

CFCT, Victoria, B.C. (1,450 Kcs.)

7:00 a.m.—Yawn Patrol
8:00 a.m.—Breakfast News
8:15 a.m.—Time Signals Inc
8:30 a.m.—Musical Chronometer
8:00 a.m.—Morning Classics
9:30 a.m.—Financial Flashes
9:45 a.m.—Nation's Prayer Period
10:00 a.m.—Morning Monitor
10:10 a.m.—Melody Lane
10:30 a.m.—Featurettes
11:00 a.m.—Songs from Showa
11:30 a.m.—Music Prize
12:00 noon—Concert Time
12:30 p.m.—Midday News
12:35 p.m.—World Book Man
1:00 p.m.—Noon Day Frolics
2:00 p.m.—Concert Hour
3:00 p.m.—Musical Oddities
3:30 p.m.—Rhythm Rulers
4:00 p.m.—Friendly Hour
5:00 p.m.—Monitor Convoient
5:10 p.m.—Old-Time Frolic
5:30 p.m.—Radio Birthday Party
6:30 p.m.—News Summary
6:45 p.m.—Where to Go
7:00 p.m.—Saturday Symphony
8:00 p.m.—Ten Tops
8:30 p.m.—Silent
12:00 m.n.—DX Frolic

Sunday's Programme

The following programmes are compiled by the various broadcasting companies and are subject to change)

8:00 A.M.—Empire Parade (CBR).
Story of Us All (KOMO)
Radio City Music Hall (KJR)
West Coast Church of the Air (KIRO)
Milton Katims and Milton Kaye (KOL).
8:15 A.M.—Julio Martenez (KOMO).
News (KOL).

8:30 A.M.—News (CBR).
On Your Job (KOMO).
Swedish Tabernacle (KIRO).
Science Programme (KOL).
Salt Lake City Tabernacle Choir (CBR at 8:35).

8:45 A.M.—Canary Chorus (KOL).

9:00 A.M.—Old Country Mail (CBR).
Seattle Pacific College (KOMO)
Pilgrimage of Poetry (KJR).
Church of the Air (KIRO).
Canonization of Blessed Pillipina Duchesne (KOL).
God's Hour (CJOR)

9:15 A.M.—Just Mary (CBR).
People's Church (KJR).

9:30 A.M.—Joint Recital (CBR).
Silver Strings (KOMO).
Compass Mission (KJR).
Democracy in Action (KIRO).
Request Hour (CJOR)

10:00 A.M.—Salute to the World's Fair (CBR, KOMO, KIRO).
Treasure Trails of Song (KJR).
Sumner Prindle, pianist (KOL).

10:15 A.M.—Romance of the Highways (KOL).

10:30 A.M.—Devotional Service (CBR)
Chicago Round Table (KOMO).
Salon Silhouettes (KJR).
Music for Sunday (KIRO).
Mathis I Am (KOL).
Morning Concert (CJOR).

10:45 A.M.—Melody Lane (KOL).
News (KIRO, 10:55).

11:00 A.M.—Symphony Orch. (CBR).
Paul Carson (KOMO).
John Seagle (KJR)
Plymouth Congregational Church (KIRO)
Benny Kruger's Orchestra (KOL).
Metropolitan Tabernacle (CJOR).

11:15 A.M.—Foreign Policy Association (KJR).

11:30 A.M.—News from Europe (KOMO).
Tapestry Musicale (KJR).
University Christian Church (KOL).

11:45 A.M.—News by H. V. Kaltenborn (KOMO)

12:00 Noon—Americana All—Immigrants All (KOMO).
Sunday Vespers (KJR).

12:15 P.M.—Little Concert (KIRO).

12:30 P.M.—Spelling Bee (CBR).
Basin Street (CBR)
The World Is Yours (KOMO)
Basin St. Chamber Music (KJR)
Pursuit of Happiness (KIRO).
Nobody's Children (KOL).
Rosario Bourdon (CJOR).

12:45 P.M.—Church of Christ (KJR).
Ballad Music (CJOR).

1:00 P.M.—Church of the Air (CBR)
Yvette—songs (KOMO).
Book of Daniel (KJR)
Spelling Bee-Liner (KIRO).
Concert Time (KOL).
Young People's Church (CJOR)

1:15 P.M.—Ray C. Gill (KOMO)
Young People's Church (CJOR)

1:30 P.M.—In the Music Room (CBR)
Old Songs of the Church (KOMO)
Rev. Henry H. Ness (KJR)
Pianotones, with Freeman Clark (KIRO)
Eddie Murphy's Orchestra (KOL).
Shut-In Programme (CJOR).

1:45 P.M.—Mailbag—Interlude (KJR).
Flow Gently, Sweet Rhythm (KIRO)
George Boyd (CJOR)

2:00 P.M.—B.B.C. News (CBR)
Catholic Hour (KOMO).
Baseball, Double Header (KJR).
Rendezvous (KOL).
News (CJOR).

2:15 P.M.—The Gospel Clinic (CJOR)

2:30 P.M.—The World Today (CBR).
Beat the Band (KOMO)
Gene Autry's Melody Ranch (KIRO).
Show of the Week (KOL)

2:45 P.M.—News Talk (CBR)
B.C. Church of the Air (CJOR).

3:00 P.M.—Tropical Serenade (CBR)
Prof. Puzzlewit (KOMO).
News of the World (KIRO)
Laugh Parade (KOL).

3:15 P.M.—Tropical Serenade (KOL).
Foursquare Gospel Lighthouse (CJOR).

3:30 P.M.—String Orchestra (CBR).
Bandwagon (KOMO).
Memorable Melodies (KIRO).
Nordic Hour (KOL).

3:45 P.M.—String Orchestra (KIRO).

4:00 P.M.—Musical Comedy Revue (CBR)
Bergen and McCarthy (KOMO).
Do You Think You Know Music (KIRO).
American Forum of the Air (KOL).

4:15 P.M.—Old Refrains (CJOR).

4:30 P.M.—Voice of Hawaii (CBR).
One Man's Family (KOMO).
Nathaniel Shilkret's Orch (CJOR).

4:45 P.M.—Gospel Messengers (CJOR)
Elmer Davis News (KIRO, 4:55).

5:00 P.M.—Carry On, Canada (CBR).
Manhattan Merry-Go-Round (KOMO).
Sunday Evening Hour (KIRO).
Old-Fashioned Revival (KOL)

5:15 P.M.—British-Israel Association (CJOR).

5:30 P.M.—Appointment With Agostini (CBR).
American Album of Familiar Music (KOMO)
Lifelong Planning (KJR).

5:45 P.M.—Paul Carson (KJR).
Church in the Wildwood (CJOR).

6:00 P.M.—The Mark of the Duke (CBR).
Hour of Charm (KOMO).
Goodwill Hour (KJR).
Song Styles (KIRO)
News, Symphonic Hour (KOL).
Symphony (CJOR).

6:30 P.M.—Organ Recital-Series (CBR)
Carefree Carnival (KOMO).
Workshop (KIRO).

7:00 P.M.—News (CBR, CJOR).
Robert Nichols (KOMO).
Organ Concert (KJR).
Breezing Along (KIRO).
Answer Man (KOL).

7:15 P.M.—Two Piano Team (CBR).
Irene Rich (KOMO).
Lazy Rhapsody (KOL).
Richard Leibert (CJOR).

7:30 P.M.—Serenade (CBR)
Jack Benny (KOMO)
Matty Malneck's Orchestra (KJR).
100th Anniversary Postage Stamps (KIRO)
Christ Church Cathedral (CJOR).

7:45 P.M.—Woody Herrman's Orchestra (KOL)

8:00 P.M.—Miniature Musicale (CBR).
Walter Winchell (KOMO).
Shep Field's Orchestra (KJR).
Ray Noble's Orchestra (KIRO).
Jack Denny's Orchestra (KOL).

8:15 P.M.—The Parker Family (KOMO)
Rabbi Edgar Magnin (KOL).

8:30 P.M.—Centenary of the Stamp (CBR).
I Want a Divorce (KOMO
Sports Review, Bill Stern (KJR).
Take It or Leave It (KIRO).
Lost Empire (KOL)

8:45 P.M.—The Bookman's Notebook (KJR)
McNeley Pianists (KOL).

9:00 P.M.—Night Editor (KOMO).
National Conference (KJR).
Jack Coffey's Orchestra (KIRO)
News (KOL, CJOR)

9:15 P.M.—Dance Orchestra (KOMO)
Interview (KJR)
War Map (KOL)
Standing Room Only (CJOR).

9:30 P.M.—Sanctuary (CBR)
Bill McDonald's Orch (KOMO)
News (KJR).
Max Dolin's Orchestra (KIRO).

9:45 P.M.—Tropical Moods (KJR).
Home Rodeo-Weaver (KOL)
Charles Hovey (CJOR).

10:00 P.M.—Queer Quirks (CBR).
News Flashes (KOMO).
Chansonette (KJR)
Rob Carred Reporting (KIRO).
News (KIRO, 10:10).
Dick Lackaye, drama (KOL).

10:15 P.M.—News (CBR)
Bridge to Dreamland (KOMO)
News Roundup (KIRO).
Phil Harris' Orchestra (KOL).

10:30 P.M.—Bridge to Dreamland (CBR)
Hollywood Temple Hour (KJR)
Leon Mojica's Orchestra (KOL).

11:00 P.M.—Reverie (CBR)
Ray Noble's Orchestra (KIRO)

11:30 P.M.—Manny Strand's Orchestra (KIRO).

CFCT, Victoria, B.C. (1,450 Kcs.)

10:30 a.m.—Nation's Prayer Period
11:00 a.m.—Christ Church Cathedral.
12:30 p.m.—News Summary
5:15 p.m.—Evening Serenade
5:30 p.m.—Christian Science Devotional Programme
5:45 p.m.—Concert Time
6:15 p.m.—Pentecostal Assembly
6:30 p.m.—Gospel Sunshine Hour.
7:00 p.m.—Well Known Hymns
7:15 p.m.—Cathedral Bells
7:30 p.m.—Christ Church Cathedral

LIFE'S LIKE THAT - By Fred Neher

"I don't know who he is . . . . he was here when I bought the store."

FLYIN' JENNY — *Fire Aloft* — By Russell Keaton

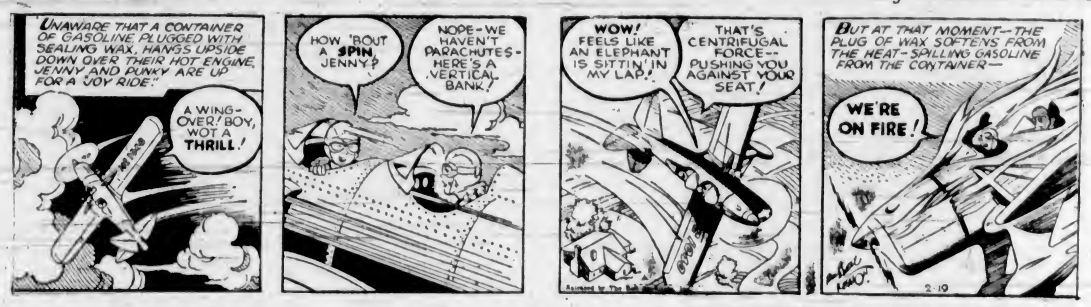

MUTT AND JEFF — *Jeff's Bump of Knowledge Is a Dent* — By Bud Fisher

MARY WORTH'S FAMILY — By Dale Allen

MORTIMER AND CHARLIE — *Going in Circles* — By Edgar Bergen

—Copyright, 1939, by Edgar Bergen Interests, Inc., International & Pan-American Corporation. Reserved.

POPEYE

Copr. 1940, King Features Syndicate, Inc., World rights reserved.

POP — *Palms Up* — By J. Millar Watt

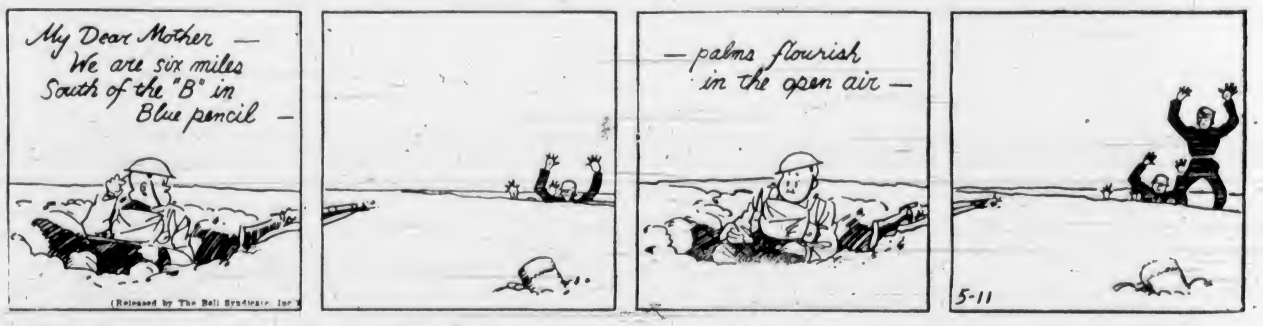

(Released by The Bell Syndicate, Inc.)

BLONDIE — *No Grass Grows Under His Feet* — By Chic Young

Copr. 1940, King Features Syndicate, Inc., World rights reserved.

Business and Professional Directory, Want Ads

The Daily Colonist

RATES FOR CLASSIFIED OR WANT ADVERTISEMENTS

Two cents a word each insertion, twelve cents a word a week, with a minimum of ten words, cash with order. No advertisements accepted for less than twenty-five cents.

Death and Funeral Notices, $1.50 first insertion; $1.00 for each additional insertion. Marriages, Cards of Thanks and In Memoriam Notices, $1.50 per insertion.

Birth Notices, $1.00 per insertion.

Advertisers who desire may have replies addressed to a box at The Colonist and forwarded to their private address. A charge of ten cents is made for mailing replies. In this case add three words ("Box .... Colonist") to the count for the number of words.

Out-of-town readers of our advertisements ask advertisers to give address as well as phone numbers, as it is not always possible to communicate through the phone.

Any claim for rebate on account of error or omissions must be made within thirty days from the date of the same, otherwise claim will not be allowed.

The Colonist will not be responsible for more than one incorrect insertion of any advertisement ordered for more than one issue.

The Colonist service is available every day from 9 a.m. to 9 p.m., excepting Sunday. Just call Empire 4114.

To insure insertion, Classified Ads should reach The Colonist before 9 p.m. on the day previous to publication.

Classified Ads for The Sunday Colonist will be accepted up to 9 p.m. on Saturdays.

CLASSIFICATIONS

Acreage for Rent	83
Acreage for Sale	82
Acreage Wanted	84
Agents Wanted	16
Autos for Hire	86
Automobiles	85
Births	1
Bicycles and Motorcycles	40K
Boats and Launches	87
Building Materials	40A
Business Directory	33
Business Opportunities	75
Cards of Thanks	4
Church Notices	9
Clothing, Furs, Shoes, Etc.	40B
Coming Events	10
Dancing	25
Deaths	2
Dressmaking	28
Educational	23
Farms for Rent	88
Farms for Sale	85
Farms Wanted	87
Flats and Apartments to Rent	52
Flats and Apartments Wanted	54
Flowers	7
For Sale—Miscellaneous	40
Furniture	40D
Fuel	40C
Funeral Directors	6
Furnished Houses to Rent	55A
Furnished Rooms to Rent	49A
Furnished Rooms Wanted	50A
Hairdressers and Beauty Specialists	21A
Hotels	48
Housekeeping Rooms to Rent	51
Housekeeping Rooms Wanted	53
Houses for Sale	78
In Memoriam	5
Listings Cancelled	77
Lost and Found	29
Machinery	81
Market Specials	25
Marriages	3
Miscellaneous	37
Money to Loan	31
Monumental Works	8
Music	34
Musical Instruments	40E
Nursery Stock, Plants, Etc.	40H
Nursing and Convalescent Homes	20
Offices, Stores, Halls to Rent	36
Personal	21
Professional Directory	34
Property for Sale	80
Property Wanted	81
Poultry and Livestock	42
Radio	40F
Room and Board	47
Room and Board Wanted	48
Situations Wanted—Female	18
Situations Wanted—Male	17
Summer Resorts	81
Swaps	41A
Teachers Wanted	15
Timber	74
To Exchange, Real Estate	78
To Rent—Miscellaneous	38
Stoves, Ranges, Furnaces	40L
Unfurnished Houses to Rent	55B
Unfurnished Rooms Wanted	50B
Wanted—Female Help	14
Wanted—Male Help	13
Wanted Miscellaneous	41
Wanted to Borrow	33
Wanted to Buy—Houses	79
Wanted to Rent—Houses, Unfurnished	57B
Wanted to Rent—Miscellaneous	39
Wood	33

2 DEATHS

BARRETT—The death occurred suddenly on May 7, at his home, 742 Humboldt Street, of Louis Barrett, aged sixty-eight years and two months, a native of St. John's, Newfoundland, and a resident of Victoria for forty-seven years. The late Mr. Barrett is survived by relatives in St. John's, Newfoundland.
The funeral will take place from the Thomson Funeral Home on Saturday afternoon, at 3 o'clock. Rev. Daniel Walker will conduct the service. Interment will be made in the Royal Oak Burial Park. (St. John's papers please copy.)

NELSON—At the Royal Jubilee Hospital, on Wednesday, May 8, 1940, there passed away, at the age of forty-five years, Nels Warner Nelson, of Wellington Road, Colquitz, B.C. Born in Sweden, he had resided here for the past ten years. There remain to survive his passing, three brothers and three sisters, in Sweden, and a brother, Albin Nelson, of Colquitz.
The remains are resting at the chapel of the Sands Mortuary, Ltd., from where the funeral service will be conducted on Saturday, May 11, 1940, at 4.15 o'clock. Rev. William Allan will officiate and interment will be in the Royal Oak Burial Park.

WILSON—On Wednesday, May 8, 1940, at St. Joseph's Hospital, William Charles Henry Wilson, late residence 408 Dallas Road, aged sixty-four years, born at Barrie, Ont. Survived by his widow, Marie Madeleine Wilson, at home; one son, Thomas Goodricke, at home; three brothers, Maurice S. Wilson, Powell River, Thomas Goodricke, Maycroft, Alta., Edward Verner, Shanty Bay, Ont.; two sisters, Mrs. Rickard Lynch Staunton and Miss Annie Wilson, both of Lundbreck, Alta.
Funeral services in Hayward's B.C. Funeral Company's Chapel on Saturday at 2 o'clock. Very Rev. S. H. Elliott, Dean of Columbia officiating. Cremation at the Royal Oak Crematorium.

HOLDCROFT—On Tuesday afternoon, May 7, 1940, there passed away at the family residence, 904 Darwin Road, Mrs. Rosetta Holdcroft. Born in Radnorshire, Wales, the late Mrs. Holdcroft had been a resident of this city for the past twenty-seven years. She leaves to mourn her passing, besides her loving husband, Robert Holdcroft; one son, Frank; and one daughter, Mrs. A. Hornby, and one granddaughter, all of this city; also two sisters, Mrs. A. Mann, Victoria, Mrs. T. Evans, of England, and one brother, F. Worenfroft.
The remains are resting in the chapel of the Sands Mortuary, Ltd., where funeral services will be conducted on Saturday, May 11, 1940, at 3 o'clock. Rev. O. L. Jull will officiate, following which the remains will be cremated in the Royal Oak Crematorium.

ROSS—On May 3, 1940, at St. Joseph's Hospital, Annie, widow of Robert Ross, late of Ayrshire, Scotland. She is survived by a son and daughter, George G. Ross, of Victoria, and Mrs. B. P. Allard, of Port Alberni, B.C.
The funeral will leave Hayward's B.C. Funeral Chapel on Monday at 2 p.m., the service to be held at Ross Bay Cemetery at 2.15. Mr. R. G. Miller officiating. (No flowers, by request.)

GALBRAITH—At the residence, 815 Dunedin Street, on May 10, 1940, Clara Cook, beloved wife of Daniel Allan Galbraith, aged seventy-seven years, born at River Charlo, New Brunswick, and a resident of Victoria for thirty years. Survived by, besides her husband, two sons, John C., Washington, D.C., and Vaughan M., Youbou, B.C.; two grandsons, Ewen and Arnold, and one sister, Mrs. J. H. Galbraith, Regina, Sask.
Funeral from Hayward's B.C. Funeral Chapel on Monday at 3.30 p.m. Interment in the family plot in Royal Oak Burial Park.

DALY—On Friday morning, May 10, there passed away in this city Mrs. Amy Daly, widow of the late James Arthur Daly, in her sixty-sixth year, born on San Juan Island and a resident of this city for the past fifty-six years, residing with her daughter, Mrs. Doreen Bradbury, of 403 John Street. The late Mrs. Daly is survived by six daughters, Mrs. Maud Hall, Mrs. Doreen Bradbury, Mrs. Ronald Behnsen, Mrs. Charles Kohl, all of Victoria; Mrs. Robert Horne, Vancouver, and Mrs. Thomas Hargreaves, Port Angeles; three sons, Claude Daly, Vancouver; Frank and William Daly, Victoria; sixteen grandchildren and one great-grandchild; also one brother, George Little, and two sisters, Mrs. J. Galbraith and Mrs. C. McFee, of Vancouver.
The funeral will take place Monday afternoon, May 13, at 2 o'clock, in the Sands Mortuary, Ltd., chapel. Canon F. A. P. Chadwick will officiate, and the remains will be laid at rest in the Colwood Burial Park.

2 DEATHS (Continued)

THORNBER—At the family residence, on Tuesday evening, May 7, Mary Thornber, aged sixty years, beloved wife of Alfred Thornber, of 1340 Bay Street. The late Mrs. Thornber was born in Manchester, England, and had been a resident of this city for the past thirty-two years. She is mourned by, besides her husband, one son, Alfred Jr., and one daughter, Mr. C. H. Clarke, both of this city, and brothers and sisters in England.
The funeral will take place on Saturday afternoon from McCall Bros.' Funeral Home at 2 o'clock. Rev. F. Pike will conduct the service, after which interment will be made in St. Luke's Churchyard, Cedar Hill Crossroad.

TASSELL—At the Royal Jubilee Hospital, on Thursday, May 9, 1940, there passed away Eustace Stanley Claude Tassell, of Fulford Harbor. Born at Headcorn, Kent, England, the late Mr. Tassell had been a resident of Salt Spring Island for the last seventeen years. There remain to survive his passing, besides his wife, of Salt Spring Island, two brothers and four sisters.
The remains are resting at the chapel of the Sands Mortuary, Ltd., from where the cortege will leave on Saturday morning, proceeding to Fulford Harbor. Rev. C. H. Popham will conduct funeral service in St. Mary's Church at 2 o'clock and the remains will be laid at rest in the church cemetery.

HICKLING—There passed away at an early hour Wednesday morning, May 8, 1940, at St. Joseph's Hospital, Reginald Arthur Hickling, aged forty-four years, beloved husband of Hilda Hickling, 1346 Balmoral Road. Born in Sheffield, Yorkshire, England, he had resided in Victoria for the past thirty years. He was a valued member of the Public Service Branch No. 137, Canadian Legion, B.E.S.L., also a member of the Court Camosun No. 9333, Ancient Order of Foresters. Mr. Hickling served five years during the Great War, leaving for overseas with the 48th Battalion, C.E.F. He is survived by his loving wife and daughter, Audry Mary; his parents, Mr. and Mrs. A. I. Hickling; one brother, Leonard G., and one sister, Iris E.; his aunt, Mrs. J. Webber, and three cousins, all of this city. There also survive several aunts, uncles and cousins in England.
The remains are resting at the chapel of the Sands Mortuary, Ltd., from where the funeral service will be conducted on Saturday, May 11, 1940, at 3.30 o'clock. Rev. Dean S. H. Elliott will officiate and interment will be in the family plot in the Colwood Burial Park.

5 IN MEMORIAM

WILKIE—In ever loving memory of Dora Wilkie, of Victoria, called to rest May 11, 1939.
Inserted by her family, Mr. O. B. Wilkie, Dora and Winnifred.

6 FUNERAL DIRECTORS

THOMSON FUNERAL HOME
1635 Quadra Street
Complete Service at Reasonable Cost
Lady Attendant
Phone G 3812

HAYWARD B.C. FUNERAL CO., LTD.
Established 1867
734 Broughton Street, Victoria, B.C.
Empire 3614 Empire 4065 Garden 7679
Lady Assistant

McCALL BROS.
"The Floral Funeral Home"
Office and Chapel, Corner Johnson and Vancouver Streets
Phone Garden 2012

S. J. CURRY & SON
Funeral Directors
Corner Quadra and Broughton Streets
Phone G 5512

Distinctive Funeral Service in Our New Mortuary at Moderate Cost
Experienced Lady Attendant
SANDS MORTUARY, LTD.
Phones E 7511, G 3530 1603 Quadra St.

7 FLOWERS

ANY FLORAL DESIGNS at lowest prices. Pollock Bros., 1315 Douglas St. G 5315.

BROWN'S VICTORIA NURSERIES, 618 View. Design work executed; lowest prices. We grow our flowers. G 9813, G 3531.

10 COMING EVENTS

A.O.F. HALL, EVERY SATURDAY, OLD-time dancing to Hasmagers 5-piece band. Prizes, supper, 35c. The most fun for your money!

DANCE, SATURDAY, MODERN, BUNNY Hall, 1305 Broad, 9 p.m. Charles Hunt's Orchestra. Admission 35c.

DANCE TONIGHT, CHAMBER OF Commerce. Evelyn Holt's 5-piece orchestra. Admission 35c.

FREE—COLONIST SONG SHEETS. Colonist Advertising Department.

McMORRAN'S SEASIDE PAVILION, Cordova Bay. Dancing Saturday nights. Stan Cross' Orchestra. 35c. Tombolas.

MILITARY 500, HAMPTON HALL, discontinued for Summer months.

OLD-TIME DANCE, ESQUIMALT ATHletic Association, Fraser Street, every Saturday, 8.20 p.m. Stewart's Old-Time Orchestra. Refreshments. Tombolas. Admission 35c.

OLD-STYLE DANCING, SATURDAYS, 8.30-12. Shrine Auditorium. Irvine's Orchestra. Supper. 35c.

PROGRESSIVE FIVE HUNDRED, PRIDE of the Island Lodge, S.O.E. Hall, tonight, 8.30 o'clock prompt. Good prizes. Admission 25 cents.

ROYAL OAK INN — TEAS, DINNERS, suppers. Dancing every evening. Supper dance every Saturday, $1.35. Val Carson's Orch. Phone Colquitz 152 or F 3342.

STEWART'S POPULAR OLD-TIME dance, Chamber of Commerce, Wednesdays, 8.20; refreshments, 35c.

13 WANTED—MALE HELP

APPLICATIONS WANTED FOR POST OF resident janitor in new thirteen-suite apartment building. Light work. Government wage scale. Comfortable suite. Suitable for elderly couple without children. References required. Yearwood, Stewart Clark & Co., 640 Fort.

BOARDING HOUSE REQUIRES HANDY man by noon Saturday. Box 3852, Colonist.

ESTABLISHED VANCOUVER FIRM manufacturers' agents, requires partner to take charge of Victoria office. Investment $500. Box 2541, Colonist.

MAN TO WORK ON MINK FARM (MARried, without children, preferred). Steady job for right man. Apply P.O. Box 319, Victoria, B.C.

WANTED—BY VANCOUVER FIRM OPening an office in Victoria, six neat appearing salesmen. Highest compensation. Apply, giving qualifications and phone number, to Box 2905, Colonist.

WANTED—GOOD DAIRY MAN. MUST be good milker, $40 month and board. Box 2752, Colonist.

WANTED—CAPABLE BOY FOR SMALL farm. Phone Albion 58W.

YOUNG MAN SEEKS LIFT TO CALIfornia in May. Will share expenses. G 7738.

3 SALESMEN WANTED. GOOD MONEY for good workers. Experience not essential. Give age and phone number. Box 3918, Colonist.

14 WANTED—FEMALE HELP

STUDENTS WANTED—VICTORIA HAIRdressing School, Woolworth Building.

WANTED — COOK-GENERAL. THREE adults in family. Must be experienced and good cook. Good wages. State age and experience. References required. Apply Box 2873, Colonist.

WANTED — REFINED HOUSEKEEPER take charge country home, two children, modern conveniences. State wages. Box 2878, Colonist.

WANTED — FIRST-CLASS HAIRDRESSER. Must have had five years' steady experience. Steady job. Write Box 2589, Colonist.

WANTED—GENERAL HELP, SOME EXperience, sleep out, $18 monthly. Write Box 2915, Colonist.

17 SITUATIONS WANTED—MALE

A. J. GREGG — HOUSE WINDOWS cleaned, outside, 8c each. G 5023.

BY AN HONEST, RELIABLE, ENERgetic returned man, work, any kind. Hold Class "B" chauffeur's license. Box 2341, Colonist.

DICK TRIPP—Estimates Given. Painting, papering, kalsomining, glazing. E 8700, G 2510. Not connected with Mellor Bros.

EXPERIENCED JAPANESE BOY WANTS garden work. E 4010.

HANDYMAN, GREENHOUSE EXPERIence, honest, reliable. Box 2238, Colonist.

WANTS WORK AS JANITOR. PART time or whole time. G 5523.

17 SITUATIONS WANTED—MALE (Continued)

17A PAINTERS AND DECORATORS

ALL Painting, Decorating. Only First-class work. Smythe & Clarke. E 2774.

FREE—Painting Estimates, Interior, Exterior, plaster patching. Res. G 3339.

IF YOU WANT GOOD KALSOMINING give me a ring. E 2236. Williams.

PAPERHANGING, $6 UP; KALSOMINing, $4 up. Painting, roof and stucco spraying. Frank Clarkson. G 7838.

PAINTING, PAPERHANGING, DECORating. First-class work. Ireland & Sons. G 4890.

PAINTING, PAPERING AND KALSOMINing. Speedy and efficient. Work guaranteed. J. McPherson. Phone E 9039.

$6—ROOMS PAPERED, PAINTING AND kalsomining. Guaranteed. E 2661.

17C CARPENTERS AND CONTRACTORS

ALTERATIONS, REMODELING, REpairs, fencing. Reasonable charges. Phone Pewson, Colquitz 114.

AIR Drilling, Rock Blasting, Asphalt, concrete or gravel driveways. E 1620.

CARPENTER WORK—BUILDINGS, ALterations, repairs, fencing. G 3802. Pollard.

IF YOU NEED CARPENTERS, PHONE G 1532, 10 a.m. to 12 noon, and 3 to 4 p.m. Local 1596.

LOW ESTIMATES—ALTERATIONS, REpairs. Experienced. Beechey. E 4270.

17D PLUMBING AND HEATING

PLUMBING REPAIRS AND ESTIMATES At Prices You Can Afford to Pay. RELIABLE PLUMBING CO.—G 1641.

17E GARDENERS

FISH POOLS, FENCING, ROCKERIES, drains, rock walls, lawns. G 3194.

GARDENS DUG AND WEEDED, LAWNS mown, etc.—G 6467.

SHRUBS, HEDGES TRIMMED, BORDERS planted, lawns, roses sprayed. E 6825.

18 SITUATIONS WANTED—FEMALE

COMPANION-HELP OR HOUSEKEEPER, widow lady. Box 2693, Colonist.

EXPERT STENOGRAPHER, FREE JUNE. Fire, casualty insurance. Box 2754, Colonist.

EXPERIENCED LADY, 20, WAITRESS, chambermaid, etc., go anywhere. Box 2908, Colonist.

EXPERIENCED COOK DESIRES POSItion. Box 2919, Colonist.

GRADUATE NURSE, BROAD CULTURAL interests. Can drive car. Free to travel. Desires position as nurse or nurse-companion. Box 2807, Colonist.

GIRL, 16, WANTS WORK, STORE OR factory. Phone G 6093.

RELIABLE WOMAN WANTS WORK daily. F 3853.

TRAINED EXPERIENCED NURSE wishes care of semi-invalid, nurse-companion. Reasonable. Best references. Box 2877, Colonist.

VIENNESE REFINED LADY, CITIZEN of Canada, references, trustworthy, housekeeping, nursing experience, beauty treatment, desires position. Apply Box 2833, Colonist.

21 PERSONAL

A MOUNTED 8 X 10 PORTRAIT, REGUlar $1.50, for $1 during this month. Campbell Studio, 203 Kresge Block.

A PERMANENT WAVE, INDIVIDUALLY styled. Special prices on shampoo and finger wave. Bert Waude Salon, 718 Yates Street. Telephone E 4023.

A. MARSHALL — FURS REMODELED. Special prices. Tailoring. Head fitter Williams Co., England. 83, 639 Yates.

ENGLISH HAND LAUNDRY (MILADI)—Collars turned 15c, shirts 13c up, collars 3 for 10c. 715 Courtney St. E 6193.

EXCELLENT Accommodation in private home, elderly lady or gentleman, nursing care if necessary. Box 3873, Colonist.

ECZEMA, ITCH, PILES, PIMPLES—TRY George Lee's Chinese Remedy, 639 Cormorant St. All departmental drug stores.

FOR MOTHER! ENGLISH CHOCOLATES attractively boxed. We pack for mailing. English Sweet Shop, 728½ Yates.

FREE—DAILY COLONIST SONGSHEETS now available. Apply Advertising Department.

FREE — COLONIST COOKBOOK AND Homemakers' Guide. Limited number. Circulation Department.

FARM PLOUGHING, $4 PER ACRE. Garden ploughing, reasonable. Saanich Plowing Co., r.o. G 1825.

HAVE A CLEAR COMPLEXION — FOR skin irritations, eczema, impetigo, Wightman's Skin Remedy, at all druggists.

HUNDREDS OF SATISFIED CUSTOmers eat Masters' Health Bread daily. Have you tried it? 1729 Cook Street.

HOSIERY EXPERTLY REPAIRED WHILE you wait. 317 Hibben-Bone Bldg.

MEN'S ENGLISH FLANNEL TROUSERS, narrow bottoms, $3.95 and $4.95 pair; excellent value, accurate fit. Pritchard's Men's Wear, 1237 Government St.

PURE JERSEY MILK, EARLY MORNING delivery and evening. G 4716.

SHOTBOLT'S ANTI-BILIOUS PILLS FOR constipation, biliousness, sick headache. Shotbolt's Drug Store, 589 Johnson Street.

SWIMMING, LIFESAVING TAUGHT. Certified instructress. Box 3434, Colonist.

WE ADVISE A COMPLETE OVERHAUL for your vacuum cleaner every three years. The cost is small and it adds to the life of the machine.
Phone MURPHY ELECTRIC CO., LTD., G 1713, for Particulars.

21A HAIRDRESSERS AND BEAUTY SPECIALISTS

AT ELIZABETH ANN SALON, LOVELY new permanents. "Special" prices. 1118 Broad Street. G 3215.

A DUART PERMANENT, INDIVIDUALLY styled. Hollywood Beauty Salon, 617 Fort. E 0433.

FOR GREY HAIR WE FASHION SWIRLing waves in the latest mood; with tailored curls. Annas Taylor Beauty Salon, 1004 Broad Street. E 6015.

FOR DRY BRITTLE NAILS HAVE A Revelon facial manicure at Sussex Beauty Salon, 708 Broughton. E 5115.

HARPER METHOD SCIENTIFIC beauty culture. 1307 Douglas Street, E 4926. 2548 Windsor Road, G 5034.

LA FRANCE BEAUTY SALON FOR PERmanents, marcel, hair styling, finger waving, cutting, dyeing, paper curling, facials. Large salon, ground floor. G 7443. 727 Yates.

MAISON TYRRELL, PERMANENT WAVE specialist, at David Spencer's Ltd., fourth floor. E 4141.

NEW PERMANENTS! FINE HAIR a specialty! Bobetia Beauty Salon, Room A, Campbell Building. G 6852.

PERMANENT REMOVAL OF SUPERFLUous hair. Most modern methods. Mrs. Pomeroy, 102 Woolworth Building. E 2525.

REDUCING CREAM FOR HIPS, ARMS, legs and chins. La France Beauty Salon, 727 Yates Street.

THE NEW BOWKER BEAUTY SALON now open at 2279 Bowker Avenue. Phone E 0724.

VICTORIA BEAUTY PARLORS, CALL E 8515 for a good permanent. All experienced operators. 1218 Broad Street.

WE ARE FEATURING THE NEW Vytone permanent wave method. Guaranteed to give satisfaction. Especially designed for white or very fine hair. Dorothy's Beauty Shop, 314 Central Bldg. E 9851.

IF YOUR NAILS ARE DRY AND BRITTLE
Let our new kind of treatment and manicure keep your nails flexible and lustrous.
AVALON BEAUTY SHOP
Phone E 0522 1104 Douglas St.
All Experienced Operators

23 EDUCATIONAL

EXPERT TUITION IN FRENCH, GERman, Italian. Moderate fees. Madam Vivenot, 1138 Oxford.

ROYAL BUSINESS COLLEGE, 1009 GOVernment. G 6019. E. W. Maunsell.

SPROTT-SHAW BUSINESS INSTITUTE—Courses: Stenography, secretarial, commercial, radiotelegraphy. G 4513.

ST. MARGARET'S BUSINESS SCHOOL—Junior House, St. Margaret's School. Miss W. G. Milligan, principal. E 3234.

STANDARD SCHOOL STENOGRAPHY. G 1624, E 0629. Miss G. Dickson, principal.

DOUBLE SERVICE IN WANT ADS

You can telephone your answers as well as your classified advertisements to The Colonist. Readers are often interested in Want Advertisements that do not carry the names or addresses of advertisers, but a Colonist box number. For the accommodation of these readers who find it inconvenient to write an answer and to serve the advertiser better

We Will Take Replies to Box Numbers Over the Telephone

The Colonist service is available from 8 A.M. to 9 P.M., excepting Sundays. Phone Empire 4114

23 EDUCATIONAL (Continued)

SHORT-STORY COURSE, ADVICE RE manuscripts. Luerin Shaw, R.M.D. 1, Royal Oak.

24 MUSIC

LEARN TO PLAY PIANO, POPULAR songs 2nd lesson. Shefte Rapid Method three months. Registered teacher. E 6906.

MANDOLINS, SPANISH AND HAWAIIAN guitars. Hours 3 to 9 daily; Saturday all day. Jenkins, 1018 Pandora.

25 DANCING

ALL BRANCHES — DOROTHY COX. Ballroom class Saturday. E 7838.

MR. and Mrs. Geo. Rosaly, Victoria's leading ballroom instructors. E 4854.

29 LOST AND FOUND

DARK BRINDLE CAIRN PUPPY, LOST on Newport Avenue. E 7390.

LOST—SUNDAY, IN VICINITY OF COOK Street, gold mesh bracelet, with gold heart, engraved "Fame." Finder please phone G 1465.

LOST—GENT'S WALLET, CONTAINING driver's licence, small amount cash. Phone E 1413. Reward.

LOST—BUNCH OF KEYS, IN LEATHER case. Reward. Box 2635, Colonist.

STRAYED — FROM 3396 DOUGLAS Street, young black dog, part Scottie, wearing harness. Saanich licence No. 866. Please phone G 8719.

31 MONEY TO LOAN

ASK US FOR INFORMATION AND SAVE unnecessary delay if you intend to build your own home through the NATIONAL HOUSING ACT plan. To aid your builder in complying with the act we have specimen blue prints of small homes, costing about $2,500.
GILLESPIE, HART & CO., LTD.
Established Over a Quarter of a Century
611 Fort Street Phone G 1181

A MORTGAGE LOAN CAN BE ARranged by us in any amount. Low interest rates, quick decisions, repayments to suit. Large sums available for apartment and downtown business properties. 5 per cent National Housing Act loans. P. R. Brown & Sons, Ltd., 1112 Broad Street. Phone G 7171.

ANY REQUEST FOR A MORTGAGE appreciated. See H. C. Holmes, Pemberton & Son, Ltd., 625 Fort St. G 8124.

MONEY TO LOAN AT LOWEST RATES on first mortgages. Monthly repayment plan if desired. See T. B. Monk, J. H. Whittome & Co., Ltd., 113 Pemberton Building. E 9212.

33 BUSINESS DIRECTORY

CLEANING

AUTOMOBILE Upholstery, Chesterfield Suites and Rugs Cleaned, Disinfected. E. HILL
737 View Street Phone G 4423

FLOOR SURFACING

V. I. HARDWOOD FLOOR CO., 707 Johnson. Free estimates. G 7314.

LAWN MOWERS

A SHARP LAWN MOWER MAKES grass cutting easier. Complete job, $1.25, called for and delivered. Peden Bros. Ltd., 1410 Douglas. G 5911.

A. J. WORTH, 715 PANDORA AVENUE, E 7051, sharpen, collect and deliver, $1.25.

A. E. PRICE, 1107 Langley. Lawn Mowers sharpened, collected, del. $1.35. G 6221.

LAWN MOWERS SHARPENED, CALLED for and delivered, $1.25. Bob Peden, Ltd., 848 Johnson Street. E 2815.

MOWERS SHARPENED BY EXPERTS—Fines Bros.' Lawnmower Shop. F 0683.

LITHOGRAPHY

LITHOGRAPHY
Commercial Work of All Classes,
Cheques, Bonds, Debentures, etc.
Labels of Every Description.
Photo-Litho Map Work.
THE COLONIST
Commercial Departments
1211 Broad Street

UPHOLSTERING

MAKERS OF BETTER CHESTERFIELD sets for less. Repairing and recovering. Choice of materials. Work guaranteed. Victoria Upholstery Co., 1625 Douglas. G 7934.

WINDOW GLASS

WINDOW GLASS REPLACED AT shortest notice. Auto glass replaced while you wait. Mellor Bros., Ltd., 919 Broughton Street. Phone G 5021.

WOOD AND COAL

ABSOLUTELY THE BEST WOOD IN town, from our mill 25 miles up the Malahat. Never in water, nice and clean, lots of bark, easy to split. All 12-inch. Suitable for kitchen, furnace, fireplace or heater, ready to burn. This is the cheapest wood in the long run, as it is all Douglas fir, with no cedar or hemlock and, hence, gives more heat and lasts longer. Reg. $3.50, now $2.75 cord, 2 cords delivered separately, $5.00. For a short time only. Buy your Winter wood now.
O.K. FUEL CO. G 2452

ALL BARGAINS—SPLIT WOOD, READY for range. Also heavy bark slabwood mixed with inside blocks, best quality, from tie mills. Never in water. Ready to burn. No short lengths, 100 per cent fir. Goes twice as far as millwood, cheaper than salt water wood, 12-in., for furnace, fireplace and range. Reg. $3.25 cd., now $2.85 cd., $4.25 1½ cds., $8.35 3-cd. lots, 8 cds. for $18. Salt water wood not handled by us. Sawdust, $2.75 unit, $4.80 sks. Dryland. Our headsaw dry, screened clean, coarse fir. Hillcrest-Mayo Bros.—G 3015.

A SPECIAL HALF PRICE 500 CORDS dry inside fir blocks mixed with heavy bark slab, 13-inch, ready to burn. All fir, no cedar or hemlock. Beats cordwood. From Cameron Bros.' Timber Co., the one and only mill on the Island where wood does not go in water, 34 miles from Victoria, on the C.N.R. Now only $2.50, 2 cords $4.50, bone dry, $7.00, 3 cords $8.50. Inside blocks $4. C.O.D. Order now and see.
SOOKE DRY WOOD CO.
E 8925 430 Burnside Road Night F 4380

A NEW TIE MILL OPENED ON MALAhat. Only mill where wood does not touch the water. Ready to burn. All 12-inch, no shorts, and all Douglas fir. Good for kitchen or for furnace, fireplace. Good and clean, easy to split. Bark and blocks. A full cord. We deliver two full separate cords, not two cords in one load. Reg. $3.75, now 1 cord $2.75 (not 1½ cords), 2 cords, $5. Order now and see.
NATIONAL FUEL CO. G 5218

A BARGAIN — UP-ISLAND 12-IN. DRY block mixed slab, guaranteed A 1 fir, $2.50 cd., 2 cds. $4.50. Inside fir block $4 cd., 3 cds. $11.50 C.O.D. Full measure. Prices for short time only. All logs cut last Fall. Wood ready to burn now. Buy now—save money. OLD JOHN WOOD CO. E 2742

ALL COOPERAGE WOOD AGENCY—Best quality bone-dry stovewood, $2 ½ cd. Kindling $1.50 ½ cd. Furnace block, $3 cd. All-fir first-grade screened sawdust, bulk $2.50, sacked $3.25. E 5516.

33 BUSINESS DIRECTORY (Continued)

ALL COOPERAGE WOOD & FUEL CO., Ltd. Bone-dry stovewood, $2 ½ cd., kindling $1.50 ½ cd., inside blocks, $3.75 cd., slabwood, $2.50 cd. G 2341.

ABSOLUTELY BONE-DRY STOVEWOOD, $2 half cd. Kindling, $1.50 half cd. Cooperage wood, $3.75 cd. Slabwood, $2.50, ready-to-burn. E 5033.

A BARGAIN YOU CAN DEPEND ON—Up-Island fir, good as cordwood, 3 cds. $9.50. Ronald Hopkins Fuel Co. E 7916.

ALL NO. 1 FIR MILLWOOD, 1 CD. $2.25, 3 cds., $6.50; dry slabs, $3.00. E 8842.

BONE-DRY MALAHAT FIR SLABWOOD, with inside blocks, $4.00 cord. Bone-dry inside fir blocks, $5.00 cord. No. 1 fir millwood, $2.35 per cord. Inside fir blocks, $4.00 cord. Shawnigan Douglas Fir Wood Co. Phone E 3914.

BONE-DRY NO. 1 FIR SLABS, $3.50 CD. Semi-dry No. 1 slabs, never been in water, 3 cds., $9.50. G 5334. Selkirk Wood.

BEST FIR SAWDUST, $2.50 UNIT, OVER two units less 25c per unit. 60 sacks, $3.50. Phone day, night, E 2924.

DRY INSIDE FIR, CLEAN, NO RUBbish, $1.75 ½ cd. Try now. E 6552.

MALAHAT BULK SAWDUST, $3.25. Sacked, $4.25 60 sacks. J. E. Painter & Sons, 617 Cormorant Street. G 3541.

HALF PRICE — EASIEST-SPLITTING dryland wood from Up-Island tie mill. Never in water, ready to burn, no short lengths, 100 per cent Douglas fir. Goes TWICE AS FAR as ordinary wood. 12-inch, for furnace, fireplace or cook range. Salt water wood not handled by us, neither do we pick best wood out, nor short measure just to sell cheap. Reg. $3.50 cd., now 2 cds. (not 1½ cds.), $5; 1 cd., $2.75.
DOMINION FUEL CO.—E 4724

NO. 1 FIR MILLWOOD, $2.50 CD., IN 2-cd. lots; inside fir, $4.00 cd. Screened fir sawdust, $3.75 unit. Manning & Shaw Fuels, 745 View Street. E 0624.

NO. 1 Fir Millwood, $2.50. Dryland wood, $3.00. Sawdust. S. Allison. E 2897.

SAWDUST, $3.75 Unit; $4.80 Sks. Dryland, headsaw, dry, screened, clear coarse. No salt water. Hillcrest Fuel. G 3015.

SPECIAL—35 CDS. KINDLING, ALL FIR, kiln dried, $2.50 cd. E 5023.

SPECIAL — ONE WEEK ONLY, 12-INCH cedar. Reg. $2. Now $1.50 cord. E 4734.

$2.25 PER UNIT, C.O.D., NO. 1 coarse fir sawdust for immediate delivery. Phone Alert Service Transfer Co. E 4101.

$2.25 BULK, SACKS $3.25, UP-ISLAND tie mill sawdust. All screened, clean, coarse fir. McCloskey Fuel. G 4415.

$1.75 ½ CD. OF GOOD CLEAN KILN-dried board ends. Only few cords left. Shepherd. E 8338.

$2.50 CD., BEST QUALITY ALL-FIR millwood, 2 cds., $4.75. E 9134.

$3.50—UP-ISLAND SLAB, 13-in. Rodgers' Wood Co., Alpha St. G 2214.

34 PROFESSIONAL DIRECTORY

MASSAGE

CABINET STEAM BATHS, MASSAGE. Miss Van Becker, 330 McClure. E 7835.

MRS. SARKER, MASSEUSE. VAPOR baths, chiropodist. 335 Howe. G 1661.

OSTEOPATHIC PHYSICIANS

DR. VERNON B. TAYLOR, REGIStered and licensed. 406-7-9 Balmont Building. Phone Empire 7823.

PATENT ATTORNEYS

ERNEST E. CARVER, F.P.I.C.
Registered Canada and U.S.
Patents and Trade Marks in All Countries
789 W. Pender, Vancouver. Phone Sey. 1352

FETHERSTONHAUGH & CO.
Patents and Trade Marks
Offices Throughout Canada and U.S.
789 W. Pender, Vancouver. Phone Sey. 2796

MARKS & CLERK, OF LONDON, ENG., Ottawa, Washington, etc. Patents and trademarks in all countries. 901-905 Bank of Toronto Building, Douglas Street, Victoria.

PHYSIOTHERAPY

H. H. LIVSEY—Registered and Licensed. 312-3 Pemberton Building. G 3643.

36 OFFICES, STORES, HALLS TO RENT

STORE OR OFFICE, CENTRAL LOCAtion, heated, rent $20 per month. Also garage, 814 Fort Street, $35 per month. Allred Carmichael & Co., Ltd., 1318 Broad Street, Real Estate.

37 MISCELLANEOUS

SAWS, ALL KINDS, FILED, SET, gummed, etc. Phone W. Emery, 1597 Gladstone Avenue.

38 TO RENT—MISCELLANEOUS

STORE, 721 FORT ST., $80 PER MONTH. Arthur E. Haynes, Ltd.

40 FOR SALE—MISCELLANEOUS

40A BUILDING MATERIALS

ANYTHING IN CONCRETE. MIXER FOR hire. Trucking. W. Trees. E 7473.

BULLDOZER FOR HIRE — LOTS cleared, leveled, and basements dug. Rates reasonable. E 2703.

CANADIAN WESTERN WOODWORKERS—Sashes, doors, general millwork. G 4013.

ISLAND BUILDING SUPPLY COMPANY—Everything in builders' supplies. E 9312. 518 Fort, corner Langley.

SIDNEY SPEEDY SERVICE — FENCING materials of all kinds in stock. We will gladly give you an estimate on the type of fence you want to build. Phone us or call SIDNEY LUMBER, 2118 Government Street. G 2515.

SHINGLES (XXXXX) NO. 3, BARGAIN prices. Dalziel Box Company. G 1422.

THE MOORE-WHITTINGTON LUMBER COMPANY, LIMITED
Established 1892
LARGE STOCK — RIGHT PRICES
Lumber, Millwork, Gyproc, Masonite, Insulex, Gypsum Wool, Shingles, Etc.

CHEAP PLANKING FOR QUICK SALE. Export rejects of 3 x 8 and wider ROUGH FIR PLANKS. Random lengths and widths. TEN DOLLARS a carrier load. Sold by load only. Carrier load averages about 2,000 board feet.
MANNING LUMBER MILLS, LTD.
1910 Store Street Empire 9321

40D FURNITURE

A SIMMONS BED, CHESTERFIELD AND two chairs, $85. Another three-piece suite, $59. Spic-Span vacuum, $4.50. J. M. Willows, "Better-Class Used Furniture," 705 Johnson Street. Phone G 4424.

BEDS—NEW STREAMLINE WITH CAble spring and good felt mattress. Fifty to clear at $18.50. All sizes. Several spring-filled mattresses at $10.85. Capital Mattress Factory, 720 Fisgard Street. E 0523.

CHESTERFIELDS, NEW TERMS DIRECT from the warehouse. You save the overhead expense. Can be seen at Heaney Storage Company.

COMBINATION BUFFET AND CHINA cabinet, $18.50. Five-piece kitchen set, $13.50. Holland Bros., 711 Fort St. E 0913.

CARPETS, chesterfields cleaned, guaranteed results. Carpetorium. E 2861.

FOR SALE, BROWN ENAMEL FULL-size bed, spring and mattress, almost new. Phone E 2768.

MAHOGANY BED AND SPRING, AT 764 Yates Street.

WILSON'S ECONOMY FURNITURE Store — Vanity dresser and bench, $14.50; wardrobe, $9.50. Terms. 846 Cormorant. G 5915.

WILSON'S ECONOMY FURNITURE Store. Good used ranges, $12.50 to $29.50; easy terms. 846 Cormorant. G 5915.

DINING SUITES AT PLOWMAN'S

9-piece spool-legged suite	$63.50
9-piece walnut suite	$75.00
9-piece walnut suite	$92.50
8-piece walnut suite	$79.00
8-piece walnut suite, tapestry seats	$89.00
9-piece solid walnut	$110.00
3-piece dark English oak	$59.00

All in New Condition and Guaranteed
ABOVE BLANSHARD AT 824 FORT ST.

40 FOR SALE—MISCELLANEOUS (Continued)

3-Piece Chesterfield Suite	$40.00
13 Mahogany Diners	$120.00

We Make Furniture of Any Kind to Order
Polishing, Upholstery and Repairing
REID'S
1317 Broad Street E 6952

WANTED — USED FURNITURE AND RANGES. WE PAY BETTER PRICES.
HUB FURNITURE COMPANY
713 Johnson Street Phone G 6425

40E MUSICAL INSTRUMENTS

E FLAT ALTO SAXOPHONE, LATEST model, $60. Also violin, Roth, $40. Both complete with cases, etc. Phone G 0129. Watkins.

EXPERT PIANO TUNING, REPAIRS, ESTimates free. Willis Pianos, Ltd. G 3512.

FOR SALE, B FLAT CLARINET, BOEHM system with case, excellent condition, cost $50, will accept $25. Call Empire 3766.

GERHARD PIANO, CHEAP FOR CASH. Phone E 8503.

PIANO ACCORDION, 120-BASS, CHIUsaroli, $110. 2675 Topp Avenue. G 5823.

SPECIAL—CONN ALTO SAXOPHONE IN excellent condition. It would cost $200 to duplicate this instrument. A bargain, $59.50, terms.
FLETCHER BROS. (Victoria) LTD.
1130 Douglas Street Garden 7148

SPECIAL SALE OF CORNETS. SEE P. E. George & Son, 717 Pandora.

SPECIAL SALE GUITARS — PRE-WAR prices. Music Department, Spencer's.

WILLIS PIANO, $85; ORGAN, 9 STOPS, $17.50. Hirkling's Music Store, 709 Johnson.

40F RADIO

EXPERT RADIO REPAIRS. SETS INspected and tubes tested free. G 5918.

RADIOS FOR HIRE, WEEK OR MONTH. Radios repaired, tubes tested free. Radios at give-away prices. Aaronson's, 1328 Government. G 4722.

40G OFFICE AND STORE EQUIPMENT

PRIVATE SALE OFFICE FURNITURE. Your opportunity. Must sell. Write Box 2856, Colonist.

40K BICYCLES AND MOTORCYCLES

A LADY'S BICYCLE, GOOD CONDITION. Phone E 8787 evenings.

BICYCLE REPAIRS, BICYCLES EXchanged, accessories, lamps, tires, carriers, etc. We also carry a complete line of new and rebuilt machines. These can be bought on terms. Robinson's, 1330 Broad Street, opposite Colonist. E 6313.

BICYCLES, NEW AND RECONDITIONED, terms arranged; expert repairs by competent mechanics. Peden Bros., Ltd., 1410 Douglas. Garden 5911.

BICYCLE SALE—30 BICYCLES, $14.50 to $18.75. Balloon-tire bicycles, $34.50, with wides. Expert bicycle repairs, moderate prices. Aaronson's, 1328 Gov't St.

CASH FOR OLD BICYCLES OR PARTS. Call anywhere. G 4722.

PASSENGER SIDECAR FOR SALE, $13. 1330 Grant.

SEE OUR REBUILT BICYCLES. LOOK like new and guaranteed like new. Expert repairs a specialty. Bob Peden, Ltd., 848 Johnson Street, next door to St. James Hotel. Phone E 2815.

1939 ARIEL 4 SPRING-FRAME 1,000 c.c., $395. Will accept roadster, coupe or 500 c.c., part payment. E 7315.

LIGHTWEIGHT SPECIALS

Custom-built C.C.M. "Flyer," short wheelbase, extra steel wheels, like new, complete ... $45.00
1 C.C.M. Road Racer ... $27.50
1 Raleigh Sports Club ... $31.00
1 New Hudson ... $28.50
1 New Hudson ... $25.75

Seeing These Machines Will Convince You of Their Value
F. H. HARRIS & CO., LTD.
Fort Street, Next to Ray's

40L STOVES AND RANGES

A MAJOR SAWDUST BURNER, SOLD and installed with our help, has a money-back guarantee. We have yet to meet the first person who is not satisfied. Phone E 4101. Alert Service Transfer Co.

A BEACH COMPEER RANGE, SEMI-enamel, with high closet, guaranteed baker, $43.50. Coast Hardware, 1416 Douglas Street. Phone E 3213.

ATLAS SAWDUST BURNER, INSTALLED to burn wood or sawdust without alteration. Atlas Stove Store, 348 Yates. E 0025.

ENAMEL BURBANK RANGE, WITH OIL burner and copper coil, complete, $90 cash. 2369 Florence Street.

MIRACLE SAWDUST BURNER—MORE heat, less fuel. Peden's Stove Store. E 7451. 722 Johnson Street.

NEW McCLARY ALL-CAST "WELCOME" furnace. Capacity 12,000 cu. ft., $65, easy terms. Thacker & Sons, Ltd., 755 Broughton Street, Victoria, B.C. G 6211.

NEW AND USED RANGES, OIL Burners. Mann's, 740 Fort. F 2122.

RANGE CASTINGS STOCKED FOR most makes. B.C. Hardware, 719 Fort Street.

SMALL ALBION RANGE, ENAMEL BACK and door, water front, $28.50. Carter's Stove Store, 822 Fort Street. E 2511.

USED RANGES, WOOD, COAL, GAS, electricity and oil. C. J. McDowell, 1000 Douglas Street.

CLARE JEWELL
WOOD AND COAL RANGES
PRICED FROM $59.85
Complete With Waterfront — Easy Terms
Trade-Ins Accepted
McLENNAN, McFEELY & PRIOR, LTD.
1400 Government Street Phone G 1111

40X MISCELLANEOUS

A SNAP—GAS MODEL AIRPLANE WITH motor. Box 1531, Colonist.

A DOUBLE LOAD OF CINDERS, $3. MAnure. Soil, gravel, rock delivered. G 5564.

BOAT EQUIPMENT — NEW AND USED anchors, chain, rope, doors, hardwood, hardware and canvas, etc. Capital Iron & Metals, Ltd., 1824-32 Store St. G 2434.

BEATTY ELECTRIC WASHERS, $79.50 and up. 1609 Douglas Street. Phone G 7511.

CINDERS, double load $3. Fresh manure, $4. Old manure, rock, soil. G 2486.

DRY COLORS, LOWEST PRICES, HIGHest quality. Harris Andrews Paints, Ltd., 1307 Wharf Street.

DRAGSAW, ENGINE OVERHAULED, sacrifice $75. Box 2759, Colonist.

ENGLISH SADDLE AND BRIDLE, PERfect condition, $20. Two pairs men's fishing boots. G 2802.

EARWIG BAIT, MADE TO GOVERNment formula, 2 lbs. 25c. The Staneland Co., Ltd., 840 Fort Street. G 1214.

EXCLUSIVE — BEATTY STAINLESS steel washers. 1609 Douglas Street. Phone G 7511.

HOSPITAL BED, FOLDING WHEEL chairs, for rent. 2514 Douglas. E 3741.

MANURE, ROCK, BLACK SOIL, ANY quantity. Bray's Transfer, Ltd. Phone G 7833.

NEW DINETTE SET, $58; MARCONI 13-tube radio, $4; Hoover, $25; Carpet 8 x 9, $12; Electric mixer, $10. E 1995.

ONE WATER-PUMPING PLANT, WITH 500-gallon redwood tank. One 850-watt light plant complete with batteries. Box 128, Lake Cowichan.

OUR CAMP COTS, CHAIRS, STOOLS, deck chairs, priced right. See them. F. Jeune & Bro., Ltd., 570 Johnson Street. Garden 4632.

ROLLS RAZORS, $3.75; 26-IN. SUITcases, $1.50; 8-power prismatic glasses, $17.50; Field glasses, $6.75; Rifle, 22 calibre, $3.75; Mud guards, 29c; Pedals, 49c; Dunlop tires, $1.10; Inner tubes, 60c; Boy's bicycle, $12.50; Radio tubes, 75c; Spectacles to suit any sight, $3.75. Aaronson's Cut-Rate Store, 1328 Gov't St.

REMINGTON PORTABLE TYPEwriters, $39.50, terms, $3.00 per month. Ask for demonstration. Remington Rand, Ltd., 921 Gordon Street. G 8013.

ROTTED, WEEDLESS MANURE, 25c A bag. Choice chrysanthemums, 5c. G 3765.

REAL MAYONNAISE, 15c HALF PT. ABsolutely pure. Dale's, Fort Street.

SALE SEWING MACHINES, ELECTRIC and drophead. Taylor & Co., 828 Fort.

SNAP—MAYTAG ELECTRIC WASHER (used), looks as new. 928 Fort Street.

SEED potatoes, good variety. J. L. Brooks, Saanichton P.O. Phone Keating 27Y.

SMALL HIGH-GRADE LENS, GIBSON'S Studio, 770 Fort Street.

STORE FRONT AWNING, COST $35. Will sell for $10. G 2724.

40 FOR SALE—MISCELLANEOUS (Continued)

TO MOTHER WITH LOVE, A SILVER-plated teaset, $9.95; $1.00 cash, 50c weekly, at Rose's, Jewelers, 1317 Douglas Street.

UPRIGHT BOILER, 54 IN. DIAMETER by 9 ft., 125 pounds pressure. 519 Fisgard. E 3069.

UNDERWOOD PORTABLE TYPEWRITer, $25. Auto tent, $5. G 2724.

VANCOUVER PRINTING CONCERN OFfers for sale surplus equipment as follows:
1 Bremer hand and foot-pedal stitcher.
1 Acme stapler (almost new).
30" hand-lever cutter with 3 blades.
2 case stands (double).
8 x 12 Platen Press.
40 Type cases.
Lead and rule cutter.
Rouse Miterer.
1 Single case stand.
10 x 15 Miller Feeder and Press.
12 x 18 C. & P. Press.
Punch (Rosback).
Above for sale only to printers, no dealers or agents. Write Mr. Simmons, 210 Dominion Bank Bldg., Vancouver, B.C.

36-IN. WIRE FENCING, CHEAP FOR cash. Will sell any quantity. Box 2892, Colonist.

6 RECONDITIONED ELECTRIC WASHers, with guarantee. 828 Fort.

32-PIECE ENGLISH DINNER SETS ON sale at $6.95. Macdonald Electric, Douglas at View. Phone E 1171.

50C Room, up—Floors waxed, polished. Elec. ma. Best materials. Gregg. G 5023.

LOOSELEAF SUPPLIES

Ledger Sheets, Binders and Files Carried in Stock.
Special Ruled Forms of Every Kind Made to Order—Also Blank Books and Special-Size Binders.
THE COLONIST
Commercial Departments
1211 Broad Street

41 WANTED—MISCELLANEOUS

A REPUTATION FOR PAYING HIGHEST prices for rags, bottles, tools, stoves, furniture, or anything you wish to dispose of. We call anywhere any time. G 4752.

A 1 PRICES FOR TOOLS, SINKS, pipe, stoves. 581 Johnson. G 5192.

BOOKS BOUGHT FOR CASH. ALL kinds, any quantity. Hunter's, 1118 Government.

CASH FOR TABLE MODEL RADIOS. Call anywhere. G 4733.

DIGGON'S PAY CASH FOR BOOKS!

IF YOU WISH TO DISPOSE OF YOUR furniture, etc., antique or modern, consult us. We either buy outright or sell for you. Fred Smith & Co., Auctioneers. G 4913.

MICROSCOPE WANTED—PLEASE STATE maker's name and type; if possible or make rough drawing, with details of objectives and eyepieces. Box 2834, Colonist.

WANTED — RAGS, BOTTLES, FURNIture, old copper, brass, lead, tools, stoves, and will buy most anything useful. Phone E 0343 or E 0250. We call.

WANTED—SEVERAL SMALL PORTABLE buildings. State location and price. Box 2803, Colonist.

WANTED—MEN'S USED CLOTHING. Best prices paid for men's suits. Phone E 5811.

41A SWAPS

STAR CAR, 1936, GOOD RUNNING order, for Chesterfield, or will sell. Box 2888, Colonist.

18-FT. BOAT, MARINE ENGINE, FOR car. 920 Hereward Road.

42 POULTRY AND LIVESTOCK

42A POULTRY AND SUPPLIES

CHICKS, CROSS OR REDS, 10c. HATCHing eggs, 4c; pullets, all ages. ROWNTREE KEATING 49 R.

DUCKLINGS, DUCK EGGS AND DUCKS. Sidney Duck Farm or Pick & Pack Grocery, 709 Pandora.

START RIGHT, B.T. NEW HAMPSHIRES, one 1939 3nd prize cockerel and six laying hens. Order taken for ten-week-old pullets. B. O. Carlow, R.R. 3, Victoria.

42B HORSES

HORSES BOUGHT, SOLD OR EXchanged. 3008 Douglas Street.

SMART SADDLE PONY, THOROUGHLY broken, sound, reliable, aged nine, ridden by lady. Milton Towers, Ardmore, Sidney.

42C CATTLE

JERSEY-GRADE COW, MILKING 3 GALlons. Bred. Phone G 3093.

KEW FARM CANARY NETHERLAND registered Holstein heifer with bull calf at foot. R. E. Collis, Bell-McKinnon Road, Duncan.

42F DOGS

EXPERT STRIPPING, TRIMMING AND preparation for shows and bathing, etc. Phone G 3305.

GOLDFISH! SPECIAL PRICES FOR pools, tadpoles, snails, water plants, foods, etc. Pet Shop, 1413 Douglas. G 5721.

42X MISCELLANEOUS

FOR SALE, PIGS, SIX WEEKS OLD. J. Myrock, Elk Lake.

ONE-TEAM MOWER, GOOD HORSE-rake, team wagon, one single wagon, disc, cutting box, three ploughs, two tons hay. R. G. Clark, Pollock Road, Gordon Head.

SENSATIONAL LOW PRICES ON NEW Cream Separators, fully guaranteed. Buy now before prices advance. Hand operated from $24.50 up. Electrically operated from $68.50 up. Write local agents at P.O. Box 211, Victoria.

SMALL FARM TRACTOR, PRACTICALLY new, complete, plough, disc, cultivator, $300. Box 2850, Colonist.

WANTED—MILK ROUTE. ALSO EIGHT gallon cans. Pinder Bros., R.R. 4.

47 ROOM AND BOARD

AT 1018 CARBERRY GARDENS, NEAR Fort; continuous hot water. G 1840.

AT 410 SIMCOE STREET—GOOD ROOM and board, reasonable. G 1082.

ABERDEEN, 941 McCLURE—H.-C. Water in rooms. Excellent board. G 0111.

BRIGHT, CLEAN ROOMS, FAIRFIELD district, near Dallas beach. E 2466.

COMFORTABLE HOME IN OAK BAY close to bus and street car. Double or single room with meals. Phone G 3245.

COMFORTABLE HOME BOARD, FIVE minutes from Hudson's Bay Store. 2307 Blanshard. G 7368.

COMFORTABLE ROOM, BOARD IF DEsired, suitable for business people, close to car and town. G 5274.

COMFORTABLE ROOM FOR TWO, $6.50 each, walking distance. E 1581.

EXCELLENT ACCOMMODATION WITH or without meals in large well furnished private home. Reasonable. Terms to members of the Forces and their families. References given. Only one minute from the city limits in Esquimalt. Please phone E 6901.

FAIRFIELD — LARGE DOUBLE ROOM with board. Reasonable. One block from car. Phone E 5760.

GORDON HEAD, NEAR BUS LINE, board and room, elderly gentleman, quiet, comfortable home. Terms very moderate. Box 2082, Colonist.

ONE LARGE FRONT, DOUBLE ROOM, central. 738 Courtney. E 4920.

PRIVATE FAMILY HOME, ADVANTages. Fairfield district, near car, garage. G 3157.

PRIVATE HOME, 3 NICELY FURNISHED rooms and board. G 3467.

ROOM AND BOARD FOR ONE OR two, very comfortable, reasonable, close in. Phone G 2818.

ROOM AND BOARD, CLOSE TO BUS and car service. Phone G 2716.

ROOM AND BOARD NEAR OAK BAY Junction. Large sunny rooms. G 5604.

1418 HARRISON, OFF YATES AND Fort. Home cooking. E 9772.

1152 BURDETT—Excellent Board. Reasonable, walking distance. E 4819.

49 ROOMS TO RENT

OXFORD HOUSE, 749½ Fort—Housekeeping rms., h.-c. water, $2.50 wk. G 5188.

49A FURNISHED

A NICE ROOM FOR GIRL, HOUSEkeeping privileges, gas, $8.50. E 7829.

AT Roselawn, 1218 Fort—Bright, comfortable rooms, all found, $2 up. E 1804.

BRIGHT 2 ROOMS AND KITCHENette, gas, water. Before 1 or after 5. 1420 Fort Street.

CECIL Hotel, 1322 Blanshard St. Room, with or without bath. Reasonable rates.

FAIRFIELD HOTEL, OPPOSITE CITY Hall — Comfortable furnished rooms; special weekly rates. Scruton & Nunn, Proprietors.

IN PRIVATE QUIET HOME NEAR SEA and car, nice rooms, with breakfast. Gentlemen only. E 5907.

LARGE FRONT BED-SITTING-ROOM for rent. Breakfast if desired. E 3153.

RITZ HOTEL, 710 FORT—BEDROOMS, suites, housekeeping rooms, elevator; central. Reasonable rates. G 7168.

ROOMS, $1.50 TO $3 WEEK. 445 GORGE Road East.

YORK HOTEL — JOHNSON AT DOUGlas. Modern, comfortable, inexpensive. Make your home with us.

1031 CARBERRY GARDENS—NICE room, breakfast if desired, garage.

49B UNFURNISHED

SINGLE ROOM FOR RESPECTABLE lady, $8.50 month, inclusive. E 6803.

51 HOUSEKEEPING ROOMS TO RENT

CLIFTON HOUSE—L.H. OR SLEEPING, $2.50 week up. 1319½ Broad. E 8034.

NEWLY DECORATED HOUSEKEEPING rooms and suites. 707 Blanshard St. Phone G 0139.

NICE H.K. ROOM OR ROOMS, BOARD, for gentleman, good locality. E 7079.

NICE H.K. ROOM OR ROOM, BOARD, for gentleman, good locality. E 7079.

51A FURNISHED

ATTRACTIVE HOUSEKEEPING ROOMS. Devonshire House. Quiet, central. 780 Fort Street. G 0123.

ATTRACTIVE, COMFORTABLE FURnished housekeeping rooms. E 3308.

AT 1114 ORMOND STREET, CLEAN housekeeping rooms.

ATTRACTIVE FRONT ROOM, NEAR sea, car and park. 99 Wellington.

ATTRACTIVE TWO-ROOM SUITE, walking distance. E 7682.

COSY BED-SITTING-ROOM. ALSO ground floor suite. 207 Vancouver.

COMFORTABLE, CLEAN ROOMS, KITchenette. 615 Vancouver St. E 8573.

EASY WALKING DISTANCE—2 OR 3-roomed furnished suite, bright and clean. Phone G 6093.

FURNISHED HOUSEKEEPING ROOMS. Flats, cabins, $8 mo. up. 1038 Hillside.

HOUSEKEEPING ROOMS, HEAT, GAS; reasonable. 1145 Rockland.

1517 QUADRA, H.K. ROOMS, UNDER new management. Central. G 4994.

51B UNFURNISHED

AT 603 SUPERIOR, CORNER GOVERNment, $3 up. E 9719.

53 FLATS AND APARTMENTS TO RENT

A SELF-CONTAINED SUITE, SUITABLE for single lady or gentleman, bed-sitting-room, kitchen and bathroom, range and Frigidaire. Ker & Stephenson, Ltd., 1121 Government Street. Phone G 4137.

A SELF-CONTAINED SUITE, SUITABLE for single lady or gentleman. Bed-sitting room, kitchen and bathroom, range and Frigidaire. 906 Linden. Phone E 2644.

AT MOUNT EDWARDS — WELL FURnished suite, two bedrooms, adults only. E 4923.

APARTMENT, SELF-CONTAINED, FULLY furnished, close in, reasonable rates. E 5072.

AT 1219 PANDORA, TWO-ROOM FURnished suite.

ATTRACTIVE FULLY-FURNISHED suite. 340 Linden Avenue.

AT MONTROSE APT. HOTEL — FURnished suite, all modern conveniences.

ATTRACTIVE FURNISHED SUITE, WAterfront, garage. E 7773.

AILSA MANSIONS — UNFURNISHED; excellently serviced. E 0981.

BUSINESS LADY WANTS ANOTHER TO share flat close in. Box 3731, Colonist.

CHARMING FURNISHED FLAT, MAGNIficent views over Olympics and Sooke Hills, two rooms, dressing, bath and kitchen. G 3603.

NEXT DOOR TO EVERYTHING IN TOWN
ATTENTION, FOLKS!
EVERYONE LIKES COMFORT, SO WHY not come and stay at the Beverly Hotel, 724 Yates Street. Nicely furnished rooms with or without private bath. Try one of our housekeeping rooms or suites. They are cosy and cut your expense in half.
JAMES A. GRIFFITH
Phone G 0276 Owner and Operator

FURNISHED TWO-ROOM SUITE, ground floor, adults, $16. 503 Montreal.

FURNISHED, TWO, THREE AND FOUR rooms, from $14.50 to $25 month. 1261 Pandora. Phone owner. E 2848.

HARROGATE APTS., OAK BAY — FOR those wanting the best. E 9553.

MARINE CHALET—FURNISHED APTS., Oak Bay, modern, well heated. E 5531.

NICE MODERN APARTMENTS FOR rent by day, week or month. On seafront, congenial surroundings. Apply to Mrs. Betts in person, 1785 Ross St. E 7606.

NOW OPEN — CRAIGFLOWER COURT, three miles from City Hall, at Craigflower Bridge, Island Highway. Gorge bus terminus. Fully furnished apartments, private garages. Low daily and weekly rates until June. Phone G 8330.

ONE OR TWO-ROOM SUITE, JAMES Bay, reasonable rent. E 5207.

STOBART APTS., HEART OF BUSINESS, theatre dist., furnished and unfurn.; elevator, fireproof; day, week or mo.; reduced rates, transients. G 0048. 745 Yates.

SELF-CONTAINED THREE OR FOUR-room suite, bath, unfurnished. 849 Toronto.

SMALL COSY FURNISHED SUITE, ALSO room. Adults. 232 Douglas St. E 8854.

SEACROFT—VICTORIA'S MOST BEAUtiful sea-view apartment. G 8111.

THREE-ROOM SUITE, ALSO SINGLE and double rooms with kitchenette. E 0047.

THREE ROOMS, SPACIOUS, FIREPLACE, best good district, all found. E 5243.

UNFURNISHED FLAT OF FIVE LARGE rooms. Radiators and open fireplace. Coal and gas range. Hot-water Frigidaire. Garage. Near park and shops. $45 monthly. Adults only. 831A Rupert Street.

$35—FOUR-ROOM SUITE IN NEW DUplex close to Parliament Buildings. Possession around about May 10. Includes water. W. J. Gilliland & Co., 1202 Broad Street. G 3741.

54 FLATS AND APARTMENTS WANTED

FIVE OR SIX-ROOM APARTMENT, close to town and car line. Box 2909, Colonist.

55 HOUSES TO RENT

55A FURNISHED

ATTRACTIVE, FULLY-FURNISHED, five-room Oak Bay bungalow. Immediate possession. Close to beach and bus. Heisterman, Forman & Co., 606 View Street.

FIVE ROOMS, FULLY FURNISHED, very modern house, central. Phone G 7335.

SHAWNIGAN LAKE—FIVE-ROOM, waterfront modern bungalow. Every city convenience. Vacant May 18. No agents. Phone Cobble Hill, 8 L 4, evenings.

WELL-FURNISHED FIVE-ROOM BUNgalow, Oak Bay, four months, $50. E 7174.

$26—FULLY-FURNISHED BUNGALOW, blankets, etc., permanent adults. 1278 Gladstone, afternoons. $18—Apartment, private bathroom, 1027 Queens, evenings. G 1892.

1601 BANK ST. — IMMEDIATE POSsession, five-room, modern bungalow.

5-ROOM FURNISHED BUNGALOW, VAcant May 20. Phone E 1998.

A Mart for Busy Readers—Property for Sale or Trade

65 HOUSES TO RENT (Continued)

65B UNFURNISHED

1204 FAITHFUL ST.—8-room bungalow, light floors, furnace, garage, etc. $35.00
948 FOUL BAY ROAD—8 rooms, 2 bathrooms, den with fireplace $42.50
CAVENDISH AVE.—6-room, new semi-bungalow $45.00
POPE AVE.—6-room stucco $45.00
Attractive Furnished Houses Also for Rent
PEMBERTON & SON, LTD.
925 Fort Street Phone G 8124

CRAIGFLOWER ROAD, 4-ROOM FLAT, no children, $19.50. Newport Avenue, 5-room stucco, $40. Rockland Avenue, 8-room apartment, $45. Quadra Street, 6-room bungalow, $45. P. R. Brown & Sons, Ltd., 1112 Broad Street. G 7171.

COTTAGE, FOUR ROOMS, BARN, GOLD-stream, off Sooke Road, wood, $10 month. 1809 Gladstone Avenue.

FOUR-ROOM HOUSE FOR RENT, 3144 Milgrove Street. Phone E 1654.

MOVING, PACKING, STORAGE—PHONE Heaney's. G 1134. A representative will call and explain our service.

NEW FOUR-ROOM BUNGALOW, GORGE district, to reliable tenant. E 3294.

FOR RENT—IN HIGH QUADRA—SIX-ROOM ULTRA-MODERN HOME, IN a very exclusive section of Victoria. Beautiful surroundings. All extra-rooms (rooms with latest appointments. Two bathrooms. A home for particular people. $40 per month to reliable party. One-year lease.
GORGE RANDALL.
1302 Douglas Street Phone G 7241

YOUR CHOICE—WE HAVE FOUR VERY large and superior new bungalows of six rooms on Topp Avenue (close to Uplands). Complete with linoleums, blinds and fixtures. Will lease indefinitely at $45. An exceedingly low rental for this class of home. Go and see them today. Smith Realty, 111 Pemberton Bldg. Phone E 2321.

7 ROOMS, OAK BAY, $35. 6 ROOMS, Fairfield, furnished, $40. 6 rooms, North Quadra, $40. 3-room apartment, $20. 4-room apartment, $25. 3-room apartment, furnished, $25. George Randall, 1202 Douglas St. G 7241.

2509 ESTEVAN AVENUE, 5 ROOMS with garden, $30 monthly. Greenwood, 1241 Broad Street.

616 MOSS STREET, 4 ROOMS, $30. G 7867.

57 WANTED TO RENT—HOUSES

WANTED BY RELIABLE TENANT (NO children), a 3-room modern bungalow near the Jubilee Hospital. Box 2828, Colonist.

63B UNFURNISHED

FIVE OR SIX-ROOM HOUSE, CLOSE to town and car line. Box 2908 Colonist.

61 SUMMER RESORTS

61A COTTAGES AND CAMPSITES

SMALL FURNISHED COTTAGE AT Florence Lake, twenty minutes drive from city. Apply next door to "Pine Hurst" or phone E 2787.

61B HOTELS

MR. AND MRS. R. NEWMAN WISH TO announce that the Inland Hotel, Parksville Bay, is now open for the season.

65 AUTOMOBILES

65A FOR SALE

1937 STUDEBAKER SEDAN
AN ATTRACTIVE ROOMY CAR FOR the whole family. The economical six-cylinder motor is in excellent condition, newly painted, upholstery like new, good tires, licensed. Your opportunity to buy a quality car ready for the road for only $785

We invite you to come in and inspect our stock of Used Cars. There are many to choose from and one may suit you. You are under no obligation to purchase.
Terms and Trades
THOMAS PLIMLEY, LIMITED
Est. Nearly 30 Years
1010 Yates Street Phone G 7141
"If You Get It at Plimley's, It's All Right"

CANADIAN-HAYES HOUSE TRAILER, completely equipped. Seen at 464 Kingston.

ENGINES FOR BOATS AND DONKEYS. 6 cylinder, 3½x4½, Waukesha 6XK with 4-speed transmission. Studebaker, 1929 President 8 cylinder, 3½x4½, lodge, 4 cylinder. Stars, etc. Wanted, trucks for wrecking, cash. W. Frank Cameron Auto Parts, 952 View Street. Phone E 5832.

FOR SALE—COMPLETELY OVERhauled engines of all makes, with propellers to suit your boat. We are now accepting orders for Spring delivery. Cameron Bros. headquarters for marine conversion, 1340 Craigflower, between Tillicum and Admirals Roads. E 8598.

FOR SALE—ESSEX TERRAPLANE SEdan, 1933. Equipped, licence, spare tire, good condition, $150 cash and carry payments. Owner must part, going away. 1015 Wollaston Street, Esquimalt.

GRAHAM DE LUXE SEDAN, 5 GOOD tires, new battery, motor overhauled, upholstery like new, $250. Phone G 5280.

1937 WILLYS SEDAN
JUST REBORED AND COMPLETELY overhauled in our shop. An exceptionally economical family car and a real buy at only $685

BURTON & WILLIAMS MOTORS, LTD.
1001 Blanshard Street Phone E 941

YUNKIE AUTO WRECKER, E 7321. BEST price paid for your car. Parts for all cars and trucks. 937 View Street.

OLDSMOBILE DE LUXE SEDAN IN A 1 mechanical condition, good tires. For sale at $525. Louis Nelson's Garage.

TODAY'S HEADLINERS IN THE USED CAR MARKET

REMEMBER—
YOU CAN'T BUY A USED CAR ON THE WILSON-CABELDU PLAN WITHOUT COMPLETE SATISFACTION!

1938 CHEVROLET MASTER SEDAN	$825
1938 PLYMOUTH SEDAN	$795
1937 CHEVROLET MASTER DE LUXE SEDAN	$795
1936 NASH SEDAN	$695
1938 CHEVROLET MASTER COUPE	$795
1937 CHEVROLET COUPE	$625
1937 CHEVROLET MASTER COACH	$725
1929 FORD TUDOR	$695
1935 CHEVROLET MASTER DE LUXE COUPE	$525
1931 BUICK SEDAN	$325
1938 CHRYSLER IMPERIAL SEDAN	$1245
1938 BUICK OPERA COUPE, Century Model	$1175
1939 CHEVROLET MASTER DE LUXE SEDAN	$995
1939 DODGE DE LUXE COACH	$950
1939 FORD DE LUXE SEDAN	$975
1938 CHEVROLET MASTER DE LUXE SEDAN	$895

DON'T COMPARE PRICES WITHOUT ALSO COMPARING THE CONDITION OF THESE WILSON-CABELDU RECONDITIONED CARS
WILSON-CABELDU
826 Yates Street and at DUNCAN

1939 PONTIAC SEDAN—Like new in every respect	$925
1938 CHEVROLET SEDAN—Master de luxe in the pink of condition	$875
1938 TERRAPLANE SEDAN—Another that is in new condition. Electric hand, etc.	$875
1937 CHRYSLER SEDAN—All in fine condition. Fully guaranteed	$895

OTHERS FROM $90 UP

DAVIS-DRAKE MOTORS, LTD.
Buick and Oldsmobile Cars G.M.C. Trucks
Duncan
Fort Street at Quadra, Victoria

65 AUTOMOBILES (Continued)

STANDARD AUTO WRECKERS 562 Hillside. Tires, batteries, Parts for all makes cars. Try our prices.

TWELVE BARGAINS FOR SATURDAY BUYERS!

THE BEST WAY TO MAKE SURE OF cleaning our stock is to cut the price . . . make the values so attractive that every prospective purchaser in town will be interested. We require showroom space, so here is your opportunity!

OLDSMOBILE SEDAN	$50
ERSKINE SEDAN	$95
PONTIAC SEDAN	$95
FORD COUPE—Model "A"	$125
CHRYSLER COUPE	$145
ESSEX COACH	$195
CHRYSLER SEDAN	$195
ROOSEVELT SEDAN	$195
OLDSMOBILE SEDAN	$195
NASH CABRIOLET	$250
CHEVROLET DELIVERY	$125
DODGE DELIVERY	$125

NATIONAL MOTORS, LTD.
819 Yates Street Phone G 9177
Open Evenings
Where Customers Send Their Friends

BEGG MOTOR COMPANY, LTD.
LOWER PRICES, GREATER VALUES, BETTER DEALS ALWAYS AT BEGG'S
ALL THE NEW CAR DISTINCTION, MOST OF THE NEW CAR MILEAGE, BUT A FRACTION OF THE NEW CAR COST, WHEN YOU BUY A BEGG USED CAR

1938 PLYMOUTH SEDAN
FOUR-DOOR TRUNK MODEL—Complete with all dual accessories. Original equanaline paint finish like new. Clean broadcloth upholstery is spotless. New car appearance throughout $875

1938 HUDSON SEDAN
FOUR-DOOR TRUNK MODEL—Equipped with hot water heater and all dual accessories. You can see extra value in this smart buy. Easy terms at only $845

1937 PONTIAC SEDAN
FOUR-DOOR DE LUXE—Spoilese jet black finish. Interior clean and unworn. A 1 tires all around. A one-owner car since new $825

1939 PLYMOUTH SEDAN
FOUR-DOOR ROADKING TOURING SEdan. Like new in every respect. Has always had the very best of care, and we say look it over, you can't tell it from a new car $975

1938 BUICK SEDAN
FOUR-DOOR SPECIAL SEDAN. See and drive this exceptional car, then compare our price with any in town. Smooth running and powerful. Tires all like new. Luxurious compartment. Only $895

FIFTY MORE USED CARS, RANGING IN PRICE FROM $75 TO $800, IN OUR STOCK
BUY FROM BEGG'S WHERE YOU GET THE LARGEST SELECTION TO CHOOSE FROM
BEGG MOTOR CO., LTD.
837 Yates Street 885 Yates Street
Plymouth - Chrysler - Dodge - De Soto
Phone G 1144 Open Evenings

LATE MODEL CARS GUARANTEED CONDITION NEW LOW PRICES

1938 HUDSON SIX, a smart Country Club Sedan. Equipped with defrosting heater. Like new	$795
1937 DODGE SEDAN. A smart de luxe model. Perfect condition. Reduced to	$695
1938 STUDEBAKER DICTATOR SIX SEDAN. An extraordinary bargain at	$595
1936 FORD V-8 COACH. A bargain at	$545

JAMESON MOTORS, LTD.
780 Broughton Street

SPECIALS!

CHEVROLET COUPE	120
STUDEBAKER SEDAN	120
STAR DELIVERY	120
CHEVROLET SEDAN	125
OLDSMOBILE TOURING. Licence	180
WILLYS SEDAN	170
FORD COUPE	135
GRAHAM SEDAN	145
CHEVROLET COUPE	150
PLYMOUTH COUPE	165
HUPMOBILE SEDAN	165

Many Others
REVERCOMB MOTORS, LTD.
925 Yates Street Phone E 4921
Open Saturday Night

WHY PAY CASH WHEN YOU CAN BUY ONE OF THESE CARS AT NO EXTRA COST!

	Full Price
ESSEX COACH	$50
NASH SEDAN	$150
CHEVROLET TOURING	$45
OLDSMOBILE COACH	$165
STUDEBAKER SEDAN	$145

A Small Payment Down and the Balance Arranged Monthly
Remember! No Carrying Charges or Insurance
RELIANCE SALES LIMITED
932 Johnson Street Phone E 3724

1939 PONTIAC ARROW SEDAN. This car is equal to new and carries a new car guarantee	$950
1938 PONTIAC CHIEFTAIN DE LUXE TOURING SEDAN. Large trunk space. Thoroughly conditioned and guaranteed	$895
1939 SMALL NASH COUPE. IN VERY good condition and equipped with radio	$195
1926 DODGE SEDAN. A real buy	$50

CECIL EVE MOTORS, LTD.
Yates and Quadra
Pontiac Cars G.M.C. Trucks

1934 CHEVROLET FOUR-DOOR DE LUXE SEDAN	$425
1934 DODGE 1½ TO 2 TON	$350

Hydraulic Hoists for Trucks—All Sizes and Parts at Low Prices
CLARKE'S
921 View Street Phone E 8041

We Finance Car Purchases—Low Rate 5%
On Unpaid Balance — No Refinancing
GILLESPIE, HART & CO., LTD.
611 Fort Street Phone G 1181-2

65 AUTOMOBILES (Continued)

1939 WILLYS SEDAN—CONDITION LIKE new. Here's a full-size six-passenger sedan with economy up to 35 miles per gallon. A big saving for you to $898

1939 PLYMOUTH COUPE—CONDITION like new. A big saving for you to $845

1936 WILLYS SEDAN—A DE LUXE MODEL in very good condition $535
MASTERS MOTOR CO., LTD.
909 Yates Street Phone E 3541

LET VANCOUVER ISLAND'S FINEST EQUIPPED TIRE SHOP RETREAD OR RECAP YOUR TIRES
ALL SIZES
TRUCK AND PASSENGER TIRES
DOUGLAS TIRE SERVICE
Recapping Centre
1725 Government Street Phone E 9111

USED CARS WANTED
HIGHEST CASH PRICES OBTAINED FOR YOUR CAR
AT
JONES BROS. SERVICE STATION, LIMITED
Corner Yates and Quadra Streets
Phone E 4021

1929 NASH SEDAN—REAL NICE CONdition, good tires, licensed, $225, $75 down, $14 month.
724 JOHNSON—E 1411

1938 STANDARD SEDAN, 4,000 MILES. Radio, heater and other extras. Terms or trade-in. Apply 85 Moss Street. E 9739.

1937 BUICK SEDAN, $950 OR BEST offer, including radio, heater, insurance and financing at $30 monthly. G 2724.

1931 BUICK SEDAN—FIRST-CLASS mechanical condition, good tires, $275. Louie Nelson's Garage.

1930 FORD "A" SPORTS COUPE—EXcellent running order, good condition. 227 Menzies. G 5779.

1930 PLYMOUTH RUMBLE SEAT coupe, in best of condition, $250 cash. E 7831.

1940 PLYMOUTH COUPE—EIGHT color, 2,400 miles, $1,000, $350 cash. Rest on terms. Box 2814, Colonist.

1935 CHEVROLET DE LUXE SEDAN—Private owner, leaving British Columbia, $525. G 4072, evenings.

1934 STUDEBAKER DE LUXE SEdan, A1 throughout. Heater, etc. G 2764.

$90 CASH, 1931 GRAHAM SEDAN, good shape, 1940 plates. G 4917.

1933 FORD V-8 COUPE WITH RUMBLE seat. Good condition. $350. E 8109.

$75—1928 BUICK ROADSTER, RUMBLE seat, 1940 licence. Phone E 4736.

65B WANTED

CASH FOR YOUR CAR FOR WRECKING. Cameron Bros., 1340 Craigflower. E 8598.

WANTED—LATE MODEL CAR, 1938, 1939, Chrysler product preferred. Box 2720, Colonist.

67 BOATS AND LAUNCHES

ATTENTION FISHERMEN!—Engines, all makes, V-8 (35), '31 Dodge, Chrysler and twenty Stars. Take your choice. Cameron Bros., 1340 Craigflower. E 8598.

AIR-COOLED INBOARDS, ¾ TO 21 H.P. Authorized Johnson outboard service. Gas, Diesel, light plants. B. Dercum, 1325 Government Street. E 5422.

EVINRUDE AND ELTO OUTBOARD MOtors, good used motors. Guaranteed repair service. H. Aylmer, 866 Yates.

FOR SALE CRUISER, 36 FT. X 9 FT. 6 in. beam, excellent condition, fully equipped, 35-h.p. heavy-duty marine engine, plus jolly, lots of cupboards. Phone G 4863.

FOR SALE, OR TRADE FOR CAR—27-ft. boat, 8-ft. beam, value $475. G 5783.

FOR SALE BOAT, 28 X 6, CHEAP FOR cash. 3038 Douglas.

NEW 17-FT. SPEEDBOAT, COMPLETE, ready for the water, for sale, or will trade for cabin boat. Phone G 1751.

POLAROID SUN GLASSES, VARNISH, paint, stoves, anchors and ship supplies. Ship Chandlery (McQuade's), Ltd., 1214 Wharf Street.

SHEET METAL TANKS, STACKS, VENTilators, etc. Specializing in boat work. G 8840. H. Cooley & Son, 434 Kingston.

SPECIAL PROPELLERS MADE. CAMeron, pattern maker, 1240 Craigflower.

BENDIX AIR-COOLED
9½ AND 5-H.P. OUTBOARD MOTORS, 2½ also inboard motors, complete with Joe's reverse gear.
Sold on Easy Terms
McLENNAN, McFEELY & PRIOR
1400 Government St. Phone G 1111

24-FT. TROLLER, 9-FT. BEAM, ONE year old, equipped; $825 cash. J. Gellatt, Sooke P.O.

75 BUSINESS OPPORTUNITIES

APARTMENT HOUSE, NINE SUITES, four bathrooms. Rentals, $1,800. Expenses, including taxes, $600, surplus, $1,200. All figures approximate. Price, $5,500 or near offer. This is a fine opportunity for someone and a home for us (sale). Alfred Carmichael & Co., Ltd., 1216 Broad Street.

A PROFITABLE INVESTMENT
FOR a buyer of moderate means. This 7-room house of two stories, part furnished. Close to Dallas Road and Beacon Hill Park. Rooms all rented to good tenants. Requires very little attention by owner and yields excellent returns. Good reason for selling. Price for building and furniture $2250
FLEMING, GARDNER & CO.
Phone G 7741 212 Scollard Bldg.

FOR SALE—STORE AND DWELLING, city limits. Phone owner, E 7052, E 4926.

LARGE STORE FOR RENT, $12.50. INcluding water. Oak Bay. E 3972.

GROCERY AND CONFECTIONERY. Living quarters, low rent, $560.

JAMES BAY—FIVE-ROOM, WELL-BUILT house, close in, $1,350.
CROSS & CO.
805 Government St. E 8632

LAW CHAMBER OFFICES, CLEAN, heated, vaults. From $15 per month and up. Apply the B.C. Land & Investment Agency, Ltd. G 4115.

WANTED CONFECTIONERY GROcery about $200. Established. Write full particulars. Box 2835, Colonist.

$1000—UP-ISLAND FISH AND CHIP business. Modern cafe. Living quarters. Turnover 8K year, $1,800.

$1300—CONFECTIONERY BUSINESS and other lines. Turnover about $300 monthly. Living quarters. No Phone Information.
CONYERS-WILDERS CO.
621 Broughton Street

76 EXCHANGE—REAL ESTATE

SOUTHERN CALIFORNIA BEACH HOME, modern, completely furnished, clear title, value $4,000. Canadian will exchange for small auto court or waterfront home with income. Full particulars. Box 2931, Colonist.

78 HOUSES FOR SALE

ST. MARGARET'S SCHOOL DISTRICT
A BUNGALOW—SIX ROOMS AND bathroom, also sunroom, entrance hall, fireplace, numerous special built-in features, full cement basement, furnace (laundry tubs, new roof). A 1 condition in and out. Only $2,500. Terms $400 cash, balance arranged.
L. M. ROSEVEAR & CO., LTD.
150 Union Bldg.—612 View St. Phone G 6041

A SNAP—SIX-ROOM HOUSE, NEAR Central Park, $1,400 cash, or trade. E 6391.

BEAUTIFUL NEIGHBORHOOD—A DELightful home overlooking Oak Bay golf links, large sunny living-room, library, two fireplaces, hardwood floors, four bedrooms. A snap, and taxes only forty-five. G 2802.

COMPACT 4-ROOM BUNGALOW, WITH sunporch, all heated with hot water. Box 2723, Colonist.

78 HOUSES FOR SALE (Continued)

FAIRFIELD—SIX-ROOM BUNGALOW. Well built and in good condition all through. Furnace, garage, well-kept lot. Consider trade on smaller house $3300

JAMES BAY—SIX-ROOM BUNGALOW, near waterfront. Property has nice appearance and in excellent condition all through. Basement, furnace and garage $2100

HIGH QUADRA—FIVE-ROOM MODERN bungalow. Oak floors, hot water heating, two nice lots in fruit, garage. Extra bedroom upstairs. Low taxes $3700
A. S. MILLER
1209 Blanshard St. Opposite Library
Phone E 0822

BY OWNERS
GONZALES BAY—GOOD AS NEW, FIVE-room modern bungalow, open fireplace, southern end, western exposure, living-room, blinds, lino and electric fixtures, plugs in all rooms. G 7425, or call 142 Robertson Street.

HOLLYWOOD CRESCENT—WATERfront—Beautifully built five-room house, large rooms, overlooking sea, hot water heat, boathouse. E 5504.

HOMES BUILT ON INSTALLMENT plan, also alterations. D. H. Bale, contractor. Fort at Stadacona Avenue.

GORGE DISTRICT—SPECIAL!
ONLY $2450 ONLY
NEW, ATTRACTIVE, FOUR-ROOM BUNgalow, just completed. Immediate possession. Living-room, kitchen and two bedrooms, three-piece bathroom and built-in features; furnace, cement basement, garage, septic tank. Lot 64 x 185. Yearly taxes only $25. Clear title. Terms: $1,200 cash, balance to arrange. Why pay rent?
H. G. DALBY & CO., LTD.
834 View Street Opposite Spencer's

OAKLANDS DISTRICT—FIVE-ROOM bungalow. Living-room with large granite fireplace, two nice bedrooms, three-piece bathroom, kitchen, full cement basement, furnace. Moderate taxes. House in very good condition. For quick cash sale $1300
No Phone Information
CONYERS-WILDERS
621 Broughton Street (Sea W. H. Hilton)

OAK BAY—MODERN SEVEN-ROOM home with two lots in garden, close to sea. Bargain. E 5504.

STUCCO BUNGALOW DE LUXE
STANDING IN MINIATURE BUTCHART'S garden, it makes a picture of loveliness. This home was planned by the owner who is an expert. Nothing has been omitted that affords beauty or comfort. All the rooms (four in number) are spacious, living-room (20 x 18), hardwood floors, beautiful sunroom, electric fixtures and plumbing of the very best, and the garden, half acre, replete with flowers and quantities of fruit, is a perfect Eden. Remarkable value.
$3200
JOHN GREENWOOD
Phone E 7041

A REAL BARGAIN
SIX ROOMS AND GARAGE, NICELY located on quiet Saanich street, just outside city limits, half block from transportation. This dwelling is wonderful value at $1050
Terms Arranged
NEWSTEAD REALTY
212-14 Scollard Bldg. Phone E 1821

SEE OUR WINDOW FOR 200 PICTURES of real buys. Independent Insurance Agencies, Ltd., 600 Fort St.

VIEW ROYAL—ATTRACTIVE SEVEN-room home, three-fifths of an acre in garden, glorious sea view. Great sacrifice. E 5504.

WITHIN 2½-MILE CIRCLE, THE COSIest little four-room bungalow you ever saw, with the drudgery of housework at a minimum. Two bedrooms, three-piece bathroom, spacious kitchen, ample cupboard space, sitting-room, garage, well-kept garden. Taxes $13. This property stands high, looking down onto Elk Lake, virtually motionless all the landscape scenery in itself. An ideal spot for retired couple to spend the twilight of life in peace and tranquillity, whilst the world below blasts itself into eclipse. Price $1500

KINGS ROAD, CLOSE TO OAKLANDS School. Brown-room stucco semi-bungalow, three bedrooms, sitting-room with open fireplace, dining-room, large kitchen, cooler, three-piece bathroom, full cement basement, furnace, chicken houses, garage, large lot. This price asked for this property is $1,000 ..... $1575, below its value
($500 handles)
SPENCER & HAWKINS
1226 Government Street Phone E 0111 Day or Night

SEAVIEW BUNGALOW
WELL-PLANNED AND BUILT SEVEN-room modern stucco-on-tile semi-bungalow. Hardwood floors in living-room, four-piece bathroom. Woodwork of specially selected lumber. Unobstructed marine and mountain views. Price $3200
SOLD OVER MY HEAD
HOW OFTEN WE HEAR THIS COMPLAINT
The Cure Is to Buy and Stay Put
$800 CASH AND DOWN PAYMENT WILL buy a fine seven-room house in high part of city. Balance of purchase price as rent with interest only $26.75 4 per cent. Full Price $2675
ALFRED CARMICHAEL & CO. LTD.
1216 Broad Street Real Estate

$1750
1300 DOWN, THE BALANCE AT $25 PER MONTH, BUYS A GOOD SIX-ROOM HOME. FULL BASEMENT. NICE LOT. SITUATED CLOSE IN. REASONABLE TAXES.

OAK BAY ESTATES
1181 Newport Avenue Phone G 1911

$8000—FINE RESIDENCE OF NINE rooms in one of the city's best residential districts, with over one acre of beautiful grounds. Lower floor: Reception hall, 15 x 37 feet, large drawing and dining-rooms, den and library all with fireplaces, washroom, pantry and kitchen. Upper floor: Three large bedrooms and a dressing-room, two modern bathrooms, ample clothes and linen closets. Large basement with servants' room, toilet and hot water heating system. This house is in fine condition. Let us show it to you.

THE ROYAL TRUST COMPANY
Real Estate Dept.
1202 Government St. Phones: E 4126, E 2130

GORGE SPECIALS!
$1250 value—CASH—FIVE ROOMS, BATH, fireplace, furnace. Excellent.
$1350—FOUR ROOMS, THREE-PIECE bath, basement, two large lots with outbuildings. Very good value.
$2100—THREE ROOMS, MODERN, stucco, three-piece bath, garage, furnace, fireplace. Good $2 a 200-foot lot.
HAMILTON-JAKEMAN REALTY
789 Pandora Avenue Phone E 4622

$2950—COMPORTABLE 5-ROOM bungalow, new Duroid roof, also paint, etc., outside and in. Two bedrooms, open fireplace in living-room, cement basement, furnace. Nice garden. Corner lot. Box 2883, Colonist.

79 WANTED TO BUY—HOUSES

TO SELL OR TRADE APARTMENTS, HOMES OR DUPLEXES
SEE JOHNSTON & COMPANY, LTD.
1314 Broad Street E 5241

HAVE CASH BUYER FOR FOUR OR five-room dwelling on waterfront. See T. B. Monk
J. H. WHITTOME & CO., LTD.
118 Pemberton Bldg. Phone E 9213

79 WANTED TO BUY—HOUSES (Continued)

SIX OR SEVEN-ROOM HOUSE, OAK Bay, $300, balance rent. No agents. Box 2891, Colonist.

80 PROPERTY FOR SALE

ARUNDEL DRIVE, PORTAGE INLET, choice building lot for sale, 82 ft. by 184 ft. Owner, phone E 7392.

NEW SUBDIVISION
CORNER BURNSIDE AND WILKINSON Roads. Lots approximately 70 ft. x 150 ft. Good soil. Good view. Water and light. Prices from $300
WISE & CO., LTD.
100 Pamberton Building

SIX ACRES GOOD LAND, LITTLE creek, small house. Low price, $550. Carmichael, 1216 Broad Street. Real Estate.

80D SAANICH

$3150 BUYS 2½-ACRE FRUIT FARM in A 1 shape, four-room home, fully furnished. This is a snap.
$950 BUYS THREE-ROOM HOME with three-piece bathroom; near bus.
$1900—BRAND-NEW, CUTE FOUR-room home. Gorge district.
SAANICH REALTY COMPANY
2586 Quadra Street Phone E 0001

81 PROPERTY WANTED

WANTED TO RENT OR BUY, IN SAANich, small house with some land. Box 2805, Colonist.

82 ACREAGE FOR SALE

BEAUTIFUL 52-ACRE WATERFRONT property, near Swartz Bay. Wonderful sea views, beaches, water, sheltered bay. Good subdivision possibilities. $3,200. Owner. Box 2752, Colonist.

84 ACREAGE WANTED

WANTED—FIVE ACRES GOOD SOIL; some timber, water front or overlooking sea. North Saanich preferred, or close in transportation. Box 2838, Colonist.

86 FARMS FOR RENT

WATERFRONT PROPERTY ADJOINING resort, near Vancouver; farm with five-room house, modern barn; reasonable rent; lease. 1967 West Fifty-Fifth Avenue, Vancouver.

87 FARMS WANTED

LOW-PRICED IMPROVED ACREAGE, near waterfront, suitable sheep. Sooke area preferred. Box 2913, Colonist.

Corporation of the District of Saanich
NOTICE
NOTICE is hereby given pursuant to Section 15, Highways Act, being chapter 116, R.S.B.C. 1936, that an application has been filed with the Minister of Public Works for the Province of British Columbia to have the following part of the C.N.R. right-of-way gazetted for highway purposes:
(1) That part of the C.N.R. right of way lying between Bazett Newton Crossroad and the northerly limits of Saanich Municipality.
WILFRED A. GREENE,
Clerk of the Municipal Council,
Saanich Municipality.

Low Taxes
New 5-room stucco bungalow, situated high location, Saanich, close in. Near schools and transportation. ½-acre lot. A well-constructed home at low price of
$2250—Terms
Exclusively by
Arthur E. Haynes, Ltd.
730 Fort St. Evenings Phone G 2330

A FINE RESIDENCE
Just south of Oak Bay Avenue, high ground. Substantial 8-room house. A place with an air of comfort and durability. There are 4 bedrooms, 2 with wash basins. Extra large living and dining-rooms. Den, washroom. A beautiful double lot, with trees and pretty garden. Offered most reasonably at $4500
$3575 BUYS NEW 5-ROOM stucco, one-storey, not far from Royal Bay. A sixty-foot lot, all in garden. Ideal for two people.
TWO FINE LOTS AND STUCCO BUNgalow, best part of Oak Bay, sheltered from winds, quiet street. Six rooms; two fireplaces, furnace, garage. A very pretty garden. Oaks, rockeries, pond, lawns and space for vegetables. Price $3500
DIFFERENT. A very attractive waterfront stucco semi-bungalow. Six down and two attic bedrooms. A lovely location, secluded and has a lot of features usually found only in mansions. 1939 taxes approximately $24. Within four-mile circle. No phone information. Appointment to inspect gladly arranged. Complete Price $4750
B.C. LAND
AND INVESTMENT AGENCY, LTD.
922 Government St. Phone G 1115-8

Three Specials
SEVEN-ROOM HOUSE WITH FULL cement basement, hot water heating, two full sized bathrooms, within five minutes walk of the Hudson's Bay store. Must be sold. Only $2250
WITHIN THE HALF-MILE CIRCLE. Save your car fares and buy this six-roomed modern bungalow. Three bedrooms, full basement, furnace with room in attic for two nice rooms. Only $1600
NEW STUCCO, IN HIGH LOCATION, Saanich, close to bus and school. Four nice rooms, open fireplace. All have oak floors except kitchen. 4-piece modern bathroom. Only $2650
E. E. HEATH
625 Yates Street Phone E 4041

A LOVELY HOME, BEAUTIFULLY SITUATED
North Quadra. Six-room stucco bungalow. Gancraird stair to several extra bedrooms above. Tiled bathroom, setin bath, shower, etc. Hardwood floors, inlaid linoleum, exceptionally fine basement, hot air heating with Oil-matic oil burner, air conditioned. This little home has everything including picturesque garden, and a good value $4750
(Would rent to satisfactory tenant)
Swinerton & Co., Limited
620 BROUGHTON STREET

OCEAN VIEW $1550
Close to one of Victoria's popular beaches; handy to school and transportation. Five-room, drop-siding bungalow, new Duroid roof, lovely garden, and a splendid shape inside. This is a real bargain and won't last long at this rock-bottom price. No phone information, please.
See HAROLD LINEHAM
Johnston & Co., Ltd.
1314 BROAD STREET E 5241

COLES, HOWELL & CO., LTD.

CLOSE IN
A VERY WELL-KEPT BUNGALOW—Four rooms and bathroom, basement and furnace. Taxes $32. Price $1300
A DUPLEX CONTAINING A THREE AND FOUR-ROOM SUITE, with separate baths. Owner lives in one, and rents the other at $30 per month. Taxes $75. Price $3150

GORGE DISTRICT
A NEW STUCCO—FOUR LARGE ROOMS and attached garage. Cement basement and piped furnace. Best of construction. Quarter acre lot. Some trees. Good views. Terms $2500

COUNTRY ESTATES
23 ACRES OVERLOOKING MILL BAY—Good wharf facilities. Modern attractive stucco bungalow, eight well-arranged rooms; oak floors and automatic heating; standing in a beautiful garden overlooking the bay. A wonderful selection of flowering shrubs, shade trees and lawns. This estate can be self-supporting. Present owner has a flock of 1,100 fancy birds which give him occupation and comfortable revenue. Taxes $50. Ill health forces sale. Price reduced to firm figure of $7500
23 ACRES OVERLOOKING AND FRONTING ON QUAMICHAN LAKE—About five acres cleared, good garden, beautifully treed park. Glorious views of mountains and lake. A Well-built house of nine rooms, bathrooms, basement and furnace. Several fine building sites on the property, which can be sold with 15 acres at $2,000 and with 23 acres for $9500

VICTORIA
A SUPERIOR TYPE BUNGALOW—Near sea and park. High-class residential district. Two bedrooms, dining-room, up, two bedrooms, large living-room, hall and dining-room, oak floors, billiard room and recreation room, automatic oil furnace. Monumental hot water tank, gas range and fittings. Beautiful garden. Immediate possession. Owner open to reasonable offer. Let us show you over these premises without delay.

13 MILES FROM CITY
UP-TO-DATE PRODUCTIVE CHICKEN AND FRUIT FARM, fully equipped. Fine family house. Must be sold immediately. Owner has made a comfortable income here for years. Full particulars at this office.
COLES, HOWELL & CO., LTD.
618 VIEW STREET PHONE G 1032

Randall's
DALLAS ROAD
NEAR MOSS STREET. A lovely stucco home of five rooms. Wonderful view of sea and mountains. A real home for someone at a bargain Price $4250
4-ROOMED STUCCO BUNGALOW—North Quadra. Large lot, fruit trees $2100
SAANICH
BEAUTIFUL NEW 4-ROOM STUCCO BUNGALOW. Nice living-room. Hardwood floors throughout. Fireplace, garage, furnace. This is a splendid buy on terms $2650
GORGE DISTRICT
PERHAPS YOU HAVE, but we haven't seen a better buy for some time than this new five-room stucco bungalow. Wonderful views. Must be sold this week at $2750
George Randall
1302 DOUGLAS ST. G 7241

CITY
Attractive home with three lots all in garden. The house contains eight rooms and has basement, hot-water heat, and automatic coal stoker. Exceptional value at $3500
SAANICH
Fifteen minutes from city. A seven-room home. Beautifully situated, with five acres of land. Unusual opportunities for developing the garden. All kinds of fruit trees. Various outbuildings $6300
OAK BAY
Well-planned and attractive stucco bungalow of five rooms with full basement. Good district, close to transportation. An exceptional buy, either unfurnished at $2,150 or fully furnished at $3900
Van der Vliet, Cabeldu & May, Ltd.
1212 Broad Street Victoria, B.C.

REAL VALUES
OAK BAY
Modern five-room stucco bungalow $3350
SAANICH
Five-room bungalow, new roof, new furnace, newly decorated, magnificent garden $2100
Five-room bungalow, hot water heating, excellent repair, good locality, very attractive $2500
Four-room bungalow, with basement and furnace. Newly painted $1300
Three-room, fully-furnished cottage with good bathroom. Excellent garden $1150
MEHAREY & CO.
LIMITED
621 FORT STREET PHONE E 1187
SEE MR. RAMSAY

SAANICH BARGAIN
2½ Miles from city on good bus line. Four-room bungalow—sitting-room, two bedrooms, large combination kitchen and dining-room; modern pantry. The bathroom has the toilet but no bath. Basement and separate garage. About ¼ of an acre with lots of good fruit trees and chicken house. This is one of our best buys $1500
New well-built stucco bungalow. Living-room, oak floors, open fireplace, two bedrooms, modern bathroom, large kitchen with tile and linoleum, furnace and garage. Saanich, low taxes. At the low price of $2700
See A. LANCASTER
BROWN BROS., LTD.
311-5 Pemberton Bldg. Phone E 1183

Gordon Head Waterfront
Five-roomed bungalow, only three years old. Fireplace in living-room. Three-piece bathroom. Cement basement. Hot-air furnace with sawdust burner. All conveniences, including hot water. Steps to beach. Clear title. Price $2800
See T. B. MONK
J. H. Whittome & Co., Ltd.
118 Pemberton Bldg. E 9213

PEMBERTON'S

OAK BAY
SECLUDED GARDEN
TWO LOVELY LOTS and a six-room house. Living-room, dining-room, kitchen and three bedrooms, full basement, furnace and garage. The location is excellent, not very far from Beach Drive and Windsor Park, and close to schools and transportation. The house is not new, but is cosy and comfortable. Taxes only $46. With the number of people coming to Victoria, this should not last long. Exclusive listing. Bargain Price $3150

VIEW ROYAL
An exceptionally well-built bungalow of five rooms with basement and furnace. With very fine views over Esquimalt Harbor. The lawns are in first-class condition and access to the sea is only a few steps away $3750

SIX MILES OUT
Seventeen acres, ten cultivated. Five-roomed house with full basement, small barn, poultry house, etc. Good well. One year's cordwood already cut. Will take half cash $2100

UP-IS

LOOK TO SPENCER'S . . .

FOR VARIETY AND VALUE IN BOYS' AND GIRLS' CLOTHING

Boys' and girls' clothing, including all the latest style demands and regular apparel. Spencer's offer largest assortments and greatest outstanding values. The variety shown here is but a fraction of our complete selection . . . one of the most varied on the Coast—and remember—ALWAYS THE BEST AT SPENCER'S.

SPECIAL! Boys' Short Pant Suits With Two Pairs of Knickers **$6.95**

Well-styled suits of particularly good-wearing tweed in shades of blues, greens, browns and greys. Newest Spring patterns. Sizes 23 to 32. A real Spencer value!

CHILDREN'S RED FLANNEL BLAZERS **$2.98**

A style for either small girls or boys. In good quality flannel with pockets, pearl buttons and smart white cord trim. Sizes 4 to 7 years

BREVETS AND JERSEYS

Of Fine Combed Cotton Yarns—A Garment **35c**

JERSEYS in sleeveless athletic style. 26 to 36.
BREVETS with lastex waist and fly front. 24 to 32.

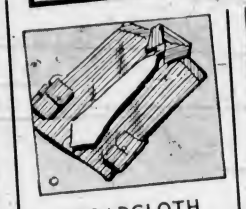

BROADCLOTH SHIRTS

Full cut shirts of excellent make and quality. Stripes, checks and plain shades in fawn, blue and white. Sizes 11 to 14½. **85c**

PYJAMAS

Fancy stripes in fawns and blues. Sport collar style. Good weight broadcloth, ideal for present wear. 24 to 36. A suit **$1.25**

ANKLE SOCKS

Nice variety of styles and colors with lastex or turn down tops. Sizes 7 to 10½. A pair **25c**

REVERSIBLE WINDBREAKERS

Smart light-weight style with full zipper, close fitting waist and two pockets. Reversible shades of maroon and blue; maroon and fawn; green and fawn. Sizes 32, 34, 36 ..... **$3.95**

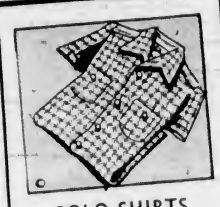

POLO SHIRTS

Of cotton in plain colors, stripes and patterns. Short-sleeved style with round neck, polo collar or zipper. Medium and large sizes suitable for 10 to 14 years. Each **50c**

All-Wool Pullovers

Good assortment of plain shades and heathers, mostly with contrasting trim. Well-known brands such as "Warren," "Macaber," by Monarch and "Playboy." Sizes 24 to 34. Big value at **$1.95**

—Boys' Store, Gov't St.

DIAL E 4141

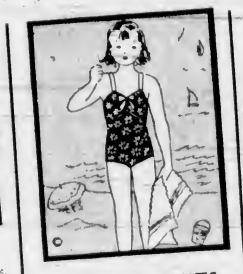

BATHING SUITS

For Girls

Shown in the famous "Ripley" style in bright cotton prints, featuring all Summer shades. A favorite model with the younger crowd. Sizes 2 to 6 years **$1.19**

Sizes 8 to 14 years **$1.59** and **$1.98**

Cotton Print Dresses

Colorfast prints in a host of styles, all new this season. Sizes 4 to 14 years ..... **$1.00** to **$2.98**

Printed Silk Dresses

Pastel shades and lovely patterns. Ideal for Summer party frocks—
Sizes 10 to 12 ..... **$2.29**
Sizes 14 and 14X **$2.59**

ALL-WOOL PULLOVERS

Short-sleeved sweaters with crew, boat or collar neckline. Blue, Rose, Green, Yellow and White. 6 to 14 years **$1.59**

SKIRTS

Swing style or with pleats in good grade faille and alpine cloth. Dark and lighter shades. 10 to 16 years. Each **$2.29**

SLACK SUITS

Tricky little suits in pink, blue, gold or natural shade hopsacking. Blouse in a either match or contrast as you like. Sizes 10 to 16 years. Suit, complete **$2.29**

HEAVY COTTON SLACKS

Shown in brown, navy and cadet. 8 to 14 years ..... **$1.00** to **$1.98**

Sale—Girls' Coats, Suits, Jigger Coats **$5.00**

Particularly well-styled garments of quality materials in shades of blues, browns, yellow, green and grey. Coats in broken sizes from 3 to 14 previously to $9.98. Suits and jiggers in sizes 13, 15, 17 previously to $10.98. Now reduced for quick clearance to .....

—Girls' Wear, 1st Floor

Young Victorians Want Sunfast TUB FROCKS

Sunfast because Victoria days are sunshiny from now on—and dresses aren't smart when faded. Tubbable because Summer frocks get lots of happy-go-lucky wear and need to be laundered frequently. See our selections of one and two-piece styles. "Plain Jane" shades of rose, blue, turquoise, natural, maize, salmon pink.—Patterns in stripes, florals, bow knots and polka dots, featuring any shade you may desire. All at **$6.95**

From this price group you might choose your dress for golf, tennis, etc. Sizes up to 44.

—Mantles, 1st Floor

SPECIAL! ROAST TURKEY LUNCHEON

50c

Served Today From 11.30 to 2:30

—Dining-Room, 3rd Floor

CANDY SPECIALS

Spencer's Fresh Turkish Delight, a lb. **19c**
Butterscotch Squares, a lb. **15c**

—Candy, Lower Main Floor

EXCELLENT VALUES IN SEASONABLE BEDDING NEEDS

COTTON-FILLED COMFORTERS—Well made and covered in pretty floral prints. A most suitable comforter for present everyday use. Sale Price each **$1.89**

BED THROWS—These are shown in lovely pastel shades—slightly substandard but an excellent value and good weight. Each **$1.79**

REVERSIBLE BED THROWS—Shown in pretty two-tone colorings and finished with sateen binding. Slightly substandard. On sale, each **$2.25**

CAR RUGS OF HEAVY COTTON—Shown in checked designs and good colorings. Each **$1.49**

BED PILLOWS—With feather filling and covered in floral ticking. Standard size. Each **85c**

COTTON BEDSPREADS—Smart, firmly woven spreads in plain stripes and fancy floral designs. A wonderful choice of colorings and qualities. From **$1.50** to **$4.50**

UNBLEACHED COTTON SHEETS—Splendid quality. Size 80 x 99 inches. A pair **$2.89**

UNBLEACHED PILLOW CASES to match. A pair **49c**

KITCHEN CHAIR CUSHIONS—Shown in round and square shapes with cotton filling and pretty print coverings. Suitable for Summer home, porch or kitchen use. Special, each **29c**

—Blanket, Main Floor

A KNITTING BAG

A Practical Gift for Mother

Knitting Bags in a variety of styles and materials, including quilted rayon, moire, striped linen and tapestry. Prices range from **$1.00** to **$1.95**

—Art Needlework, 1st Floor

Summer Sports Hats

A glorious collection of early Summer hats for sports and tailored wear, in felt or straws.

WHITE TOYOS—Trimmed with contrasting colors such as navy, black, scarlet, gold, etc. Small or rolled-brimmed sailors, Langtry bonnets, casual sports shades. Large fitting and all with good smart lines and finish ..... **$2.50** to **$2.95**

PASTEL FELTS—In combinations of blue and rose, green and brown, pink and wine, gold and brown, white and blue, navy and black ..... **$2.50** to **$4.95**

LEGHORN HATS—Good shady brims and original trims ..... **$2.95** to **$4.95**

—Millinery, 1st Floor

Men's Hats **$3.95**

"Spenceria" Quality and Unusual Value at .....

These fine, smart 1940 hats are shown with raw edge and snap brim. Shades are Delph blue, Viking blue, apple green, surf blue and teal. SECURE YOURS TODAY.

—Hats, Main Floor

NEW SADDLE SHOES

For Summer Sportswear

A new shipment of this popular service shoe has just been received. White Calf with the latest shade of "Congo Tan" saddle and red rubber soles. Made on a Dutch last, so popular throughout America this season. Price **$3.50**

Women's Golf Shoes

Two-tone brown with crepe rubber soles. Give excellent service in wear and are very comfortable on the course. Price **$3.50**

—Women's Shoes, 1st Floor

BAKERY SPECIALS

Tea Biscuits, a doz **9c**
Round Fruit Cakes, each **24c**
Cocoanut Macarobns, a doz **12c**
"Mother's Day" Cakes, each **25c**
Cherry Genoa Slabs, whole slab for **69c**

—Bakery, Lower Main Floor

Spencer's "Forecaster" Suits at $29.50

Are again shown in the season's smartest approved styles for men—SPORT or CONSERVATIVE MODELS.

Men who have worn Forecaster Suits claim that in style and durability they cannot be excelled in the Canadian West.

All the newest shades and patterns for this 1940 season are featured in the display now in our Men's Clothing Department.

For the business man, who prides himself on being well dressed, or the young man-about-town, who wants the very smartest in sport effect clothes, will find his ideal in FORECASTER SUITS.

FORECASTER SUITS are tailored from fine English Gabardine, Tweed and Wool Worsteds

Styles Include:—
Regular Models - Sport Backs - Three-Button Blade Models

ALL SIZES

Sold on Our Budget Plan—One-Third Down, Balance in Two Equal Monthly Payments

NO CHARGE FOR ALTERATIONS

—Men's Clothing, Main Floor

We Still Have a Nice Selection of Cards and Mottoes With Special "Mother's Day" Greetings

Also boxes of useful, dainty Stationery wrapped ready for gifts **75c, $1.00, $1.50**

Two New Numbers—Specially Attractive

A KNITTING BOX filled with Stationery. The box is covered in cream-colored imitation leather and stands on the floor. Price **$1.50**

A WASTEPAPER BASKET filled with Paper and Envelopes and in the same attractive finish as the knitting box. Price **$1.25**

—Stationery, Lower Main Floor

Dial E 4141

DAVID SPENCER LIMITED